Today

More Fights, Riots
Santa Claus Wins
Hissing the Queen
Beware Arthritis

—By ARTHUR BRISBANE—

FIGHTING and strike riots, spreading from Maine to North and South Carolina, with 120,000 more men ready to go out, is the late labor news. The trouble reaches as far West as Indiana. Tear gas and bayonets played their parts, one worker at Belmont, N. C., is dead of a bayonet wound, another was seriously wounded.

Easy to start a fire, sometimes hard to put it out.

A strike of electric light workers at Des Moines, Ia., put that city and six towns nearby in darkness for four and a half hours, raising the question, *what would happen, generally, if strikes should deprive the public of life's necessities?*

Governor Herring, of Iowa, decided that public convenience and safety are more important than any labor quarrel, and turned on the light, forcing arbitration by threatening to take over the Iowa Light & Power Companies, with the state as manager and employer.

It was well said by a wise gentleman, formerly a Cabinet member:

"Nobody would shoot Santa Claus, especially around Christmas time."

He meant that the New Deal, and Santa Claus, Franklin D. Roosevelt, would surely win at the elections that were approaching.

Wisconsin supports the "no shooting Santa Claus" idea.

As this is written the New Deal is running ahead of the Republicans anxiously inquiring, "whither are we drifting?" And the La Follette progressive party, promising a better New Deal, to make the Santa Claus' New Deal look stingy.

Slowly everything changes. Even the North Pole swings around the heavens. In thousands of years, pointing first to one star, then to another. Among human beings, the bottom rises to the top, the top sinks to the bottom, as it has been written, "He hath put down the mighty from their seats, and exalted them of low degree."

The Queen of Holland makes a speech to her law-making body at the Hague, and three members of that body. "Communista," actually rise to shout insults at the Queen when her speech is done. What a change from days that Motley describes in "The Rise of the Dutch Republic!" In those days, when Philip of Spain ruled the Netherlands, it was death even to *sfor* "a humble remonstrance," and the royal wholesale murderer wrote to the still more murderous Duke of Alva, saying that on the whole it would be well not to kill too many of the Netherlanders, as that would interfere with the king's revenue. And now there is no burning alive, when insults greet the Queen. Royalty has learned patience.

Don't trifle with arthritis, or any form of "rheumatism." In some states, according to Dr. Osborn of Harvard and Dr. Jessel of Cornell Medical School, "rheumatism" kills more human beings than cancer, tuberculosis or heart disease. Where there is rheumatism, according to doctors, there is a "focus of infection," often far from the spot that aches. It may be in the tonsils, at the roots of the teeth, or in the intestines. The doctor's business is to locate it. And that is not always easy.

Rex Beach writes in the OCTOBER COSMOPOLITAN MAGAZINE about a Canadian doctor named Locke, who, by manipulative surgery, no medicine, no drugs, has cured many cases of arthritis, after victims had tonsils and teeth removed without good results.

New York, "all set" to establish a lottery and use the gambling proceeds for the benefit of the unemployed, finds religious groups and individual clergymen denouncing the lottery plan as "degrading and shocking to the city's moral senses."

It is worse than that. A lottery means gambling, and gambling is a vice that kills the sense of honor and makes thieves. A man will steal to gamble that would not steal to eat.

The late, wise August Belmont, head of the eminently respectable Jockey Club controlling the race track detectives, was also a banker. The race track detectives were ordered to report to Mr. Belmont if any of *his*, Mr. Belmont's, employes appeared near the betting ring.

Any such employe would be promptly discharged because Mr. Belmont knew that gambling makes thieves, and did not want race track betting to make thieves of *his* employes. If they stole to gamble, they would steal from him.

New York thinks it has found a way to beat the devil around the bush and establish gambling for revenue purposes on a "fool-proof" basis that the courts cannot upset, but the city may be mistaken. It may find somewhere "along the line" a judge with respect for the meaning of the Constitution, the intention

Continued on Page 8, Column 2

WEATHER

BOSTON AND VICINITY
Fair and slightly warmer tonight and Friday; gentle variable winds, becoming southerly Friday.

High tides 9:17 a. m.; 9:37 p. m. Sun rises 4:29; sets 6:16.
Light air vehicles at 7:16.

AVERAGE TEMPERATURES

BOSTON	62	San Francisco	54
Washington	58	Los Angeles	66
New York	60	Seattle	59
Atlanta	68	Chicago	62

BOSTON EVENING AMERICAN

NEW ENGLAND'S GREATEST EVENING NEWSPAPER

VOL. 31—No. 155 Published Daily Except Sundays and Holidays by N. E. Newspaper Pub. Co. Entered as 2nd Class Matter at Boston P. O. BOSTON, THURSDAY, SEPTEMBER 20, 1934 2 CENTS ZONE PRICE 3 CENTS

NRA WE DO OUR PART

7 P.M. SPORTS STOCKS CLOSING PRICES

LINDBERGH CASE ARRESTS REPORT

CAPTAIN OF MORRO HIT AS 'YELLOW'

New York, Sept. 20—The Federal board investigating the Morro Castle disaster today heard first assistant radio operator, George I. Alagna, charge that acting Captain W. F. Warms ordered an S O S sent from the burning ship only after "strong pleading" on Alagna's fifth trip to the ship's bridge for instructions.

Alagna described conditions on the bridge as "unintelligible and confused." He said Capt. Warms "just kept pacing" and he had to follow him about and then doubted if the captain recognized him.

The man at the wheel, Alagna testified, just turned the wheel around as though it was out of order and that by the time he had made his fourth trip to the bridge the wheel had been abandoned.

Finally, he said, he saw Capt. Warms leaping over the bridge rail to the foredeck and he explained to George Rogers, chief operator, who had joined him after sending the SOS:

"Look at the yellow rat leaving us here—deserting us."

Alagna, a slight, swarthy youth, with long, nervous fingers, grew faint during one point in his testimony. He called for water, then asked to rest a few minutes.

ASTOUNDING STORY

The hearing room was tense as he droned his astounding recital. He provided sensation after sensation.

Describing his futile efforts to get orders from Warms, he said:

"When I began to realize there was no hope of getting any word out of him I left the bridge in disgust and went back to Rogers and told him in plain English: 'They had a bunch of madmen up there on the bridge and there was no order or intelligence.'

"I thought then we were the only ones on that ship who were cognizant of the real state of affairs. Captain Warms didn't know what it was all about."

"What did Rogers do?" Hoover asked.

"He told me a ship had inquired of the Tuckerton radio station if it had heard of a ship on fire off the Jersey coast."

Right at the start of his testimony he astounded the inquiry board by admitting he used inflammable polish on board the Morro

Continued on Page 9, Column 1

Nova Scotia Drouth Broken

Halifax, Sept. 20—Heavy rainfall brought relief to many sections of Nova Scotia, parched by drouth for several weeks. The torrential downpour was expected to bring relief to fruit growers.

RACE RESULTS AT ROCKINGHAM

First—Deadeye Dick 113 (T. King) 12.80, 6.90, 4.20; Masked Revue 106 (Pikor) 7.70, 4.30; Liebchen 99 (Rosengarten) 4.20. Off 2:22. Also ran—Mad Bull, Charlie Dawn, Ann O'Ruley, Brabble, Apple Fritter.

CURLEY LEADS IN FIRST RETURNS

VOTE TABLE

	Curley	Cole
Scituate	120	69
Mashpee	33	8
Mt. Washington	0	10
Total	172	87

Former Mayor James M. Curley piled up a substantial lead over Gen. Charles H. Cole, his opponent for the Democratic nomination for governor, in the first returns of the primary vote received this afternoon.

Complete returns from Scituate, Mashpee and Mt. Washington gave Curley a lead of 85 votes over Cole.

The Curley total was 172, the Cole total 87.

Curley's supporters were jubilant, declaring the tabulation indicated Boston's former mayor is receiving tremendous support in the small towns to back up his known strength in the cities.

ODDS INCREASE

Betting on Curley to win was reported to have switched from odds of 2 to 1 to 3 to 1.

A tremendous Democratic vote was being polled throughout the state with indications that Curley would have a wide margin of victory, Boston's Democratic vote, cast under the watchful eyes of 1500 police, was believed to approach a record.

First complete returns were received from the little town of Mt. Washington, in Berkshire County, where all 10 Democratic votes went to Cole. In the Republican gubernatorial poll there Lieutenth-Governor Gaspar G. Bacon received 18 votes, Frank A. Goodwin, 4.

Mashpee, on Cape Cod, was next in line to give Curley 52 votes, Cole 8 and Goodwin 15 on the Democratic ticket. The Goodwin vote there had slashed amazingly into Cole and left him the weakest of the trio.

Mashpee also went strong for

Continued on Page 5, Column 1

SWEEPOGAN IS WILSON'S BEST

By Dave Wilson

Selections Made for a Fast Track

Rockingham Park, Sept. 20.—Sweepogan, a fleet filly in the W. C. Reichert barn, has been entered in the five and one-half furlongs of tomorrow's opening number, a

Continued on Page 20, Column 1

Balances and Receipts

Washington, Sept. 20 — Today's Treasury balance, $2,174,522,148; U. S. customs receipts, $25,047,055.

Law Strikes at Last to Avenge Him

The mystery of Charles Augustus Lindbergh, Jr., whose brutal kidnaping and murder shocked civilization, and for weeks kept armies of investigators busy, was believed near solution today. Several arests had been made today and others appeared near, resulting from spending of some of the $50,000 ransom that "Jafsie," as Lindbergh's agent, tossed into a Brooklyn cemetery at midnight, supposedly to the abductor.

President Acts to End Strike; New R. I. Riot

By Associated Press

Washington, Sept. 20—Francis J. Gorman, chairman of the textile strike committee, demanded today that the report of the President's mediation board be made public immediately.

Stones flew today in a new Rhode Island barrage as President Roosevelt moved to settle the national textile strike personally.

Windows were shattered in the homes of three mill workers, two employed in the Sayles Finishing Company plant at Saylesville, where the Rhode Island strike violence has been heaviest.

A shotgun blast, fired by the father of John Moore, an operative in the Wanskuck Company mill at Providence, drove away a gang which had stoned the Moore home, breaking many windows.

The Sayles Finishing Company mill opened today under strong military guard, with about 700 operatives going to work in the mill, under the eyes of 50 pickets, who patrolled quietly.

In Easthampton, the selectmen today asked that E Company of the 104th Infantry, Massachusetts National Guard, be mobilized for strike duty at the Hampton Company mills, where a group of outside pickets were patrolling.

Gilsum, N. H., also had a visit

Continued on Page 2, Column 1

2 BOATS CRASH IN HARBOR FOG

In the dense fog which clonked Boston harbor today, the Army transport power boat No. 48, carrying ERA workers to a harbor fort, crashed into the liner Nova Scotia at quarantine, as the liner lay at anchor with 100 passengers aboard.

In bound from Liverpool, St. John's and Halifax, the liner had

Continued on Page 9, Column 5

RAINBOW LAGS IN LIGHT WIND

By TOM HORGAN

Associated Press Staff Writer

Aboard U. S. C. G. Cutter Argo off Newport, Sept. 20—Sliding along under light airs supposed to have been made to order for the defender, the challenging British sloop Endeavour today led Rainbow by 1100 yards at the halfway mark of the 30-mile leeward-windward third race for the America's cup.

Turning the mark at 2:00:23 Endeavour had a lead of six minutes, 40 seconds on the defender and appeared headed for her third straight victory with only one more needed to win back the cup lost to the schooner Aemrica in 1851 and successfully defended since against 15 British challengers.

Rainbow's time at the turning buoy was 2:07:08.

The day's course was 30 miles

Continued on Page 17, Column 7

FIRST GAME

Cards. .	0	2	0	0 0 2 0 0 0 — 4 6 1
Braves.	0	0	0	1 0 0 0 0 0 0 0 — 1 3 0

Carleton, V. Davis; Brandt, Hogan

BRAVES LOSE

By Joe Cashman

Braves Field, Sept. 20—The Cardinals defeated the Braves here this afternoon in the first game of a scheduled doubleheader.

FIRST INNING

Cardinals — Martin struck out. Urbanski threw out Rothrock.

Continued on Page 17, Column 3

NEW YORK TRACES 'JAFSIE' $50,000

By Associated Press

Washington, Sept 20 — Department of Justice officials said today "hot" leads had been unearthed in the government's investigation of the Lindbergh kidnaping case.

By Intrnational News Service.

New York, Sept. 20—Three, or possibly four men were reported under arrest in the Lindbergh baby kidnaping today at the Greenwich street police station, where all the leaders in the two-and-half year manhunt gathered in the utmost secrecy.

Reporters were barred from rooms above the second floor of the station, where Commissioner John F. O'Ryan met with J. Edgar Hoover, chief of the bureau of investigation of the Department of Justice at Washington; Frank Fay, his New York head agent; Colonel H. Norman Schwarzkopf, New Jersey state police commandant, and Inspectors Vincent Sweeny and John A. Lyons.

The arrests followed reports that large sums of the $50,000 ransom notes paid to unidentified men by Dr. John J. Condon, the famous "Jafsie," had been circulated in lower New York from the Battery to Greenwich avenue and in the department store area around Herald square.

By International News Service

Trenton, N. J., Sept. 20—Indication that some break is expected in the Lindbergh kidnaping case was seen in a statement at the office of Governor Harry Moore this afternoon that unconfirmed reports had reached there of arrests or new developments and that Governor Moore was awaiting a report from colonel H. Norman Schwarkopf, chief of the New Jersey state police.

"Yes, we have heard rumors ofarrests or new developments in the Lindbergh case," said one of the Governor's secretaries, "but we have no verification of anything here.

"At any rate nothing will be given out until Colonel Schwarzkopf submits his report to Governor Moore. The Governor has just left the office for the day."

"We have received no notification of any arrests in the Lindbergh case," said Lieutenant Coughlin, temporarily in charge of state police headquarters. "All I can say is that Colonel Schwarzkopf is not at his desk. I understand he is in the northern part of the state."

Told it had been ascertained that the state police head was in New York in conference, supposedly on the Lindbergh kidnaping, Lieutenant Coughlin replied:

"Well, that's possible but I know nothing of it."

ROOSEVELT SUMMONS WINANT TO TEXTILE STRIKE PARLEY

NEW ENGLAND SITUATION AIDS INTERVENTION

Continued from First Page

from a flying squadron of outside pickets who took up posts near the Gilsum Woolen plant, operated by the Keene Silk Fibre Mills of Keene. There were no disorders.

At Fall River, Judge Daniel T. O'Connell in superior court, made permanent an injunction restraining members of the Barrowsville United Textile Workers' Union from interfering with the business of the Defiance Bleachery at Norton.

From the side of the strikers and strike sympathizers came a move against activities of armed guards maintained at textile plants throughout the East, and particularly in Dighton.

SEEK PICKETS' FREEDOM

Powers Hapgood, cousin of the former American minister to Denmark, Norman Hapgood, and A. L. Wirin, counsel for the American Civil Liberties Union, announced in New York that they would begin with the Dighton situation in taking action against these mill guards. Wirin said:

"Tomorrow Mr. Hapgood and I will seek state action against Dighton's armed guard, employed by industrialists who have been driving pickets from public roads leading to mills."

He announced also that Arthur Garfield Hays, New York attorney who long has been in sympathy with "causes," will leave for Atlanta, Ga., tomorrow to seek release of strike pickets impounded in concentration camps.

PRESIDENT CALLS TWO

Meanwhile, as the yacht Nourmahal landed him at the summer White House in Hyde Park, N. Y., President Roosevelt flashed calls to both Secretary of Labor Frances Perkins and Governor John G. Winant of New Hampshire to meet him later today.

STRIKE REPORT DUE

Governor Winant is chairman of the special mediation board whose efforts to effect peace in industry failed when manufacturers flatly refused to treat with strike leaders.

The report of the mediation board, was later submitted by Winant to the President.

President Roosevelt's decision to intervene in the strike is charged to the crisis approaching with the labor threat to involve 100,000 more textile workers in a strike that has now enrolled 420,000 in the ranks of the idle, caused 13 deaths, countless injuries and millions in property damage.

Not the least of the factors believed to have influenced the Chief Executive is the embattled condition of the state of Maine, where half a dozen communities are under military control and others keep peace only by threat of cold steel, gas and bullets.

Dispatches from Washington said that the mediation board's report contains no specific recommendations or conclusions, but confined itself to a straight resume of conditions in the industry as affecting both labor and capital.

It carries a picture of the economic status of the textile industry, statistics on hours and wages, demands and arguments of workers and the answers of manufacturers.

The news of the presidential summons was hailed at the national strike headquarters, where the United Textile Workers' executive committee had just voted to entrust to the strike committee full power to negotiate settlement.

According to information the President was greatly impressed with the reports he received in conference with Governor Green of Rhode Island at the time when that state was torn wide open with strike rioting and bloodshed.

BIG GUNS AT WATERVILLE

Authorities in New England hoped that the news of the Presidential intervention would stem the increasing flood of violence here that was renewed yesterday after a few days of comparative quiet.

Particularly desirous of peace were the cities of Waterville, Biddeford, Lewiston and Augusta in Maine.

So serious had the situation in the Waterville area become during the night that a howitzer company of the 103rd Infantry of Portland was moved in, marking for the first time since the start of the strike the use of artillery.

TROOPERS INJURED

In hand-to-hand fighting at the Lockwood Cotton Mill in Waterville last night one National Guard trooper was injured, a number of other militiamen and strikers got slight hurts and two men were arrested, making a total of eight pickets seized during the day.

This sort of scene was repeated in a number of other communities and for that reason more National Guard outfits were mobilized during the night.

Nor was all as quiet as it had been in the Rhode Island sectors. In Providence, early this morning, a blast of shotgun fire routed a gang of hoodlums who were stoning a non-striker's home.

The stone attack was directed against an employe of the Wanskuck Mills. Police reported that another worker in this plant had received a threat that his home would be bombed.

INTERVENTION LIKELY

With approximately a half-million workers in the industry on strike and strike leaders threatening to extend the walkout to include more than 400,000 employes in allied production branches, Washington dispatches indicated the possibility of President Roosevelt calling upon Secretary of Labor Perkins to intervene. Francis J. Gorman, strike chairman, already has indicated a willingness to discuss settlement terms with Miss Perkins.

Another likely alternative, it was reported, was that another textile board might be created to make a more exhaustive study of conditions in the industry than that drafted by the Presidential mediation board whose report was expected to be submitted to Secretary Perkins today.

Repeated clashes in the Carolinas indicated that martial law may be declared in both states to preclude violence as mills reopen. Nine plants were reported to have resumed operations in the Carolinas and Georgia. The southern situation was described as satisfactory by George A. Sloan, president of the Cotton Textile Institute, but he admitted New England and other eastern mill areas were "not so satisfactory."

Meanwhile, manufacturers in the Passaic Valley of New Jersey took the aggressive by warning participants in the proposed walkout of 15,000 dye-plant employes next Monday that if the strike called in violation of a union contract now in force civil suits would be instituted against each striker.

From Maine to Carolina Bristling Bayonets Balk Rioting in Strike

North Carolina militiamen as they started the bayonet charge that resulted in death for one man and landed a score of strikers in an internment camp and five in a hospital from bayonet wounds. The militiamen charged the group of strikers after they had molested workers entering one of the mills. (Picture from International News Photograph Service.)

Bayonets Turn Maine Riots to Hoots, Says Miss Early

By ELEANOR EARLY
International News Service Staff Correspondent.

Waterville, Me., Sept. 20—The Lockwood Manufacturing Company plant opened its doors as usual this morning, and the people who came to work were protected by national guardsmen [illegible] ing.

The answer was—bayonets.

The space about the mill is roped off, and anyone who trespasses does so at his own risk. Soldiers with fixed bayonets march menacingly back and forth. State police, in blue uniforms and steel helmets, decorate the street corners and there is something decorative about these state troopers. Girl pickets [illegible] buck up their lips and powder their [illegible] pass when they march past.

[illegible] and things in the wash.

Said Mrs. Hachey, [illegible] on her iron; "Mon Dieu, [illegible]thing like this ever before [illegible]opened to the Hacheys! A[illegible]oy is Willie, and if he [illegible]d the strike breakers, is [illegible]:"

Strikers claim tha[illegible]kwood mills are employing [illegible]nd declare them to have [illegible]cause of yesterday's rio[illegible]erochn, mill agent, denies [illegible] hired [illegible]hn: [illegible]d em[illegible] keep [illegible]

[illegible] Hachey, [illegible] ing her. They talk French and English, these girls, breaking from one to the other with grace and fluency. Many of them are remarkably pretty. The sign they carry says, "Join the union. Now or never."

BUT IT ALL COSTS

On either side of the eight marches a guardsman. The sun glints on their bayonets. Out of the corners of their eyes they survey the pickets approvingly. The pickets behind what they are, you can't blame them.

But guardsmen are an expense. There are, at this moment, some 13,000 of them on duty in nine states, at a cost of $37,000 a day. Besides the guardsmen, there are hundreds of police and private guards. And these run into money. Strikes are fun to cover, and interesting to read about, but you can't have them for nothing.

Waterville, to date, is taking the situation lightly. The historic Common, across the mill, is swarmed with strikers. The trodden grass is sweet and damp. Under the big elm is a hot dog vender. The place smells like a church picnic, and if you don't know what a church picnic smells like, you should have been born sooner.

A fat woman kicks off her shoes and sits on the grass. Everybody is in a holiday mood. Yesterday the police arrested Willie Hachey for thumbing his nose and today Willie was in court, charged with disorderly conduct. Willie is 28 years old, and the father of two children.

MOTHER CAN'T STRIKE

Last night I called on his mother as she was finishing the ironing. Mrs. Hachey has seven sons. The youngest is nine and the eldest 28, and most of them live at home. [illegible] two dozen [illegible] on the [illegible]

[illegible]er too, [illegible] slips [illegible]

Said the mother of the Maine Textile Council:

"He's hired scabs! Anybody who has been off the payroll for six months is a strike breaker. When these boys start scabbing, they're just inviting trouble. Decurtin is hiring men who haven't worked for him in two years, and if those guys aren't scabs, we need a new definition. Scabbing means trouble. If they don't lay off, there'll be hell to pay."

But that is only Jabar's point of view. For the most part, the strikers shrug their shoulders. And Willie Hachey—he thumbs his nose.

Grew to Visit China

Tokio, Sept. 20—United States Ambassador and Mrs. Joseph C. Grew left Tokio for Peiping, China, to spend three weeks.

BAR GIRL KILLER FROM MOTHER

By International News Service

Florence, Ariz., Sept. 20—The plea of Mrs. Ernest J. Turley, the beautiful "American Venus De Milo" of World War days who was found guilty in June of having been an accessory in Arizona's "Ouija board murder case," to have her daughter, Mattie, visit her, today was denied.

Mattie, who confessed that she shot her father so that "mother could marry a handsome cowboy," is in the Arizona school for girls in Randolph, 18 miles from here.

It was Mattie's testimony, in which she declared her mother had asked her to kill Ernest J. Turley, a reserve naval officer, that sent Mrs. Turley to prison for 10 to 25 years.

In denying the plea, prison officials said there was no precedent for allowing the inmates of two separate penal institutions to visit each other.

Roosevelt Thanks Cripple for Poem

Fall River, Sept. 20—Louis Vavala, of Bedford st., 11-year-old patient at the Rocky Farm Camp for Crippled Children at Newport, yesterday received a letter from President Franklin D. Roosevelt, for a poem written in the form of an acrostic, which the lad sent to the chief executive.

Fitzmaurice Honored

New York, Sept. 20 (INS)—Colonel James Fitzmaurice, who flew the Atlantic in 1928, today was possessor of the medal of honor of the International League des Aviateurs, French aviation society. There are only three other holders, Colonel Charles A. Lindbergh, Wiley Post and Dieudonne Cost.

Mulloney's Special Stock Buying Account Bared

John T. Morrisey, vice-president of the closed Federal National Bank, testified today in the trial of Daniel C. Mulloney and John A. Deery in Federal court that neither of the former president of the closed bank nor Deery was benefited in any way by a loan to the Federal National Company on Sept. 30, 1931, by the Salem Trust Company.

In cross-examination by Attorney Marvin C. Taylor for Mulloney, the witness who was president of the Federal National Bank, the witness said the money paid to the bank benefited the Federal National Company.

The witness revealed that he handled an account for Mulloney which was known as the "D. C. Mulloney purchase special," but that all transactions in this account were subject to Mulloney's approval. He admitted that a check for $17,487 went to swell the assets of the Federal National Company.

The witness said that the check was signed "D. C. Mulloney," whereas it should have been signed "D. C. Mulloney special." He said that cashbook and journal recorded the stock as having been bought by money from the "D. C. Mulloney Special" account, and he said the omission of the word "special" after Mulloney's name on the check was a clerical error."

The special account, according to Morrisey was used to purchase stock in the Federal National Bank, which, "upon a sufficient accumulation," was sold to the Federal National Company.

Attorney Taylor asked Morrisey if he told Irving G. McCann, special assistant to the attorney-general, the prosecutor of the case, about the alleged clerical error, and the witness replied the information was given the prosecutor last week, but not before the indictments.

He said cash entries in the journey of the Federal National Company, which recorded the words "D. C. Mulloney, special," were in possession of the government before the indictements.

Timothy Callahan, counsel for Deery, took the witness under cross-examination.

He was asked if he could recall making out a loan on two notes, one for $40,000 and the other for $30,000, from the Salem Trust to the Federal National. He replied he had a very definite recollection of making out the two notes.

He said he made out the notes, the basis for the loan of $70,000 by the Salem Trust to the Federal National Company in the presence of Deery.

British Duke Dies

London, Sept. 20 (AP)—The Duke of St. Albans, Charles Victor Albert Aubrey De Vere Beauclerk, 64, died today.

Filene's Little Shoe Shop

For SIX YEARS we've been making friends with college girls, business girls and home folks. They've found we know fashion, always have new styles, and never change our popular low prices. NOW we're telling the world of those who know us and those who don't that the Shoe News this fall is—

for leather **SUEDES**
for style **HI-CUTS**

SHOPPER—a glove fitting double gored step-in pump. Black, brown and $3.95 blue suede.

STROLLER—a five eyelet oxford as modern as its stream-lined calf $4.95 trim. Black, brown, green.

SPORTER—calf trimmed toes and heels increase its knockabout life. Black, $4.95 brown and blue.

You really must come in to appreciate the REAL VALUES in these new shoe beauties

Filene's—Little Shoe Shop—Street Floor—Next to the Men's Store
Write or Phone HUBbard 4250

Filene's
HEADQUARTERS for
DR. LOCKE SHOES

-at Hovey's-

Save $10.25 Friday and Saturday

Gets by actual test—
MADRID
LONDON
ROME
BERLIN

New Shipment—5-Tube AC-DC Superheterodyne
World-Wide Radios
22.50 Monday's Price $32.75

ENJOY the thrill of getting Europe direct as well as regular "Domestic" broadcasts. AC or DC current. Self contained antenna. Guaranteed by Hovey's and International Radio Corp. Take advantage Friday or Saturday at only $22.50.

$5 Deposit—Balance Budget Plan
STREET FLOOR

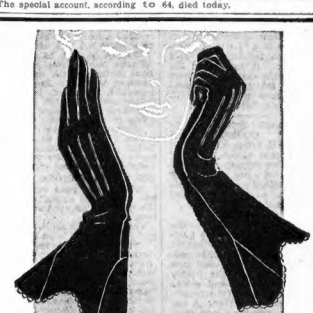

VAN RAALTE'S Side-Gored
FAUNTEX GLOVES
of Picnit Weave
have a flair for newness

Flares themselves aren't new, of course. But here is the new way of flaring. Not just a flared cut, but a specially crisp, stand-outish flare made by gores inserted at the sides. Picnit fabric is Van Raalte's exclusive, fine ribbed material and the gloves are made in America. $1.
BROWN BLACK

• "because you love nice things"

Mail Orders Promptly Filled — Emily — Fifth Avenue, New York — Consult Us About Opening a Charge Account
SHOPS
35 TEMPLE PLACE, BOSTON

ASTOR, 'TUCKY' SEPARATELY FLEE MAULING N. Y. CROWDS

HEIR FLINGS KIN'S FAMOUS HOT RETORT

By Universal Service

New York, Sept. 20—Mrs. Ellen Tuck French Astor was shoved and pushed and almost mauled here—and her husband, John Jacob Astor, III, cited a classic, "Tucky" and her spouse were separated (by a crowd and a church) when the action took place.

At the wedding of Joan Blake and Henry Harjes at the Church of the Heavenly Rest on upper Fifth avenue, John arrived early, alone in his own car. "Tucky," in shimmering green, arrived with the bridesmaids.

RESCUED BY POLICE

When the ceremony was over women broke police lines and surged around young Mrs. Astor, probably curious to see the young girl who had quarreled dramatically with her husband outside a Providence, R. I., hotel on Sunday.

Mrs. Astor cried, "Oh, mercy! Oh, mercy!" as she was buffeted around, and policemen finally formed a flying wedge to escort her safely to a waiting limousine.

A FAMOUS REMARK

With young Astor, it was different. He escaped through a side door of the church, but was pursued by reporters. This exchange ensued:

Q—How about a statement, Mr. Astor?

A—You can go a long way with me but you won't get anything.

Q—But the public wants to know.

A—You may recall a relative of mine once said something about the public."

Astor leaped into a taxicab and hoarsely called to the driver:

"Take me home!"

"To William K. Vanderbilt is attributed the statement: "The public be damned!"

BOND INQUIRY TURNS TO N. Y.

By International News Service

Washington, Sept. 20—Investigation of activities of bondholders protective committees, representing hundreds of millions of defaulted real estate bonds, will be opened in New York Tuesday by the special House investigating committee, Representative John J. O'Connor (D.) of New York announced today.

A mass of material already has been gathered by investigators through questionnaires and weeks of secret inquiry.

"There are indications that enormous amounts of money have been paid to trustees and lawyers without justification," said O'Connor. "There is some evidence that after committees get hold of properties the last person they think of is the bondholder—the whole thing is dissipated."

FOUR DILLINGER FRIENDS MOVED

By International News Service

Chicago, Sept. 20—Four prisoners who have confessed harboring and aiding John Dillinger today were behind bars in the Lake County Jail in Waukegan, Ill., whence they were transferred on orders from Washington.

They are to be witnesses for the government at the trial here of Attorney Louis Piquett, Dillinger's lawyer, on charges of harboring the gangster.

They are Marie Conforti, sweetheart of the slain desperado Homer Van Meter; Dr. Harold B. Cassidy, Dr. Wilhelm Loeser and Arthur O'Leary, investigator for Piquett.

The physicians are charged with performing plastic surgery operations to disguise Dillinger and Van Meter.

Revolver Shot Brings Down Owl

Minneapolis, Sept. 20—With one shot from a .38-caliber pistol, Eric Bjorman brought down an owl measuring five feet in wing spread. He said it had attacked him, and his wife while in the yard of their home last night.

Wedding Unites Astors, Too

Mr. and Mrs. Henry Herman Harjes smile for the cameraman after their social register wedding in New York. Their wedding marked the first public appearance of John Jacob Astor, III, and his bride together, after their reported recent spat in Providence. Mrs. Harjes was Miss Joan Blake, a half sister of Mrs. Irving Berlin. (Picture from International News Service.)

QUICK REALTY COMEBACK DUE, SAYS BABSON

Foreclosed real estate may yet be the best asset of a cooperative bank, it was prophesied today by Roger W. Babson, noted business statistician, in an address before the Cooperative Bank League of Massachusetts at the annual convention in Swampscott.

Babson predicted higher prices in the real estate market, reduced taxes and a credit inflation that he said would be based on confidence.

He added that solution for real estate valuation shrinkage caused by federal, state, county and municipal taxes was taxation of real estate in accordance with the income it produces.

Speaking of foreclosures, Babson said:

"I can visualize a time when your foreclosed real estate may be your best asset, inflation or no inflation.

OLD NEW HOUSES

"You may easily live to see the time when a 10-year-old house is as antiquated as a 10-year-old automobile."

To explain his statements he offered predictions that buildings will be revolutionized by such improvements as air-conditioning, heating and other pending changes, then added:

"What has happened to transportation during the past decade will hit housing during the next decade."

Babson's speech followed that of Raymond P. Harold, president of the league, in which he expressed concern lest the recent appraisal policies of the Federal Home Owners' Loan orporation may lead to a general reduction of real estate valuations throughout Massachusetts.

VALUE FIXING

Harold declared:

"This is a matter about which our banks have hesitated to speak for fear they may be misunderstood. It is only natural that the corporation guard against lending too much on property it takes over, but, in many instances, particularly in the recent period, it has scaled its appraisals so far below the potential value of the property that the bank holding the mortgage cannot afford to accept the amount offered.

"Unfortunately, in such cases the bank executives have no choice then to foreclose and to conserve for their shareholders the true value of the mortgage."

Harold revealed that there are 3,000,000 depositors and shareholders in the cooperative banks of Massachusetts, while there are less than 300,000 borrowers.

'Sitting Tight' in Post-Hole Endurance War

Mrs. Elsie Barnabel, above, of Camden, N. J., is shown seated in the hole dug by the electric company for a light pole to prevent the company from carrying out its intention. The pole and the public service men wait near at hand. It's a war to the finish! (Picture from International News Photograph Service.)

POSTHOLE WAR HATCHES NEW TROUBLES

By Universal Service

Camden, N. J., Sept. 20—Mrs. Elsie Barnable is hatching trouble for others besides the officials of the New Jersey Public Service Company in her strange "sitting campaign" in front of her house, it developed here.

Mrs. Barnable is sitting in a posthole to keep the company from erecting a telephone pole outside her front windows. But her campaign is preventing one of her neighbors from eating.

Joseph Direnzo, 23, who lives next door, is paralyzed, and can only eat immediately after awakening, when he is refreshed. Now, according to his brother, Ben, a grocer, he is unable to eat at all.

Ben intimated he would seek an injunction to prevent Mrs. Barnable from carrying out her announced plan of sitting in the post hole until the Public Service Company gives up.

Louvre Plans Shift of Venus de Milo

New York, Sept. 20 (INS)—The Venus De Milo, classic example of early Grecian art, is going to be placed in a new setting in the famous Paris Louvre, more impressive than that which the statue now occupies. The authority for this statement is Marcel Aubert, curator of sculpture at the Louvre, who was in New York today, prior to going to New Haven, where he will lecture at Yale.

Girl Drowned on Moonlight Trip

Chicago, Sept. 20 (AP)—A moonlight cruise of five young couples ended in tragedy early today, when a young stenographer fell overboard and drowned.

The sloop pitched in choppy waters and Miss Myrtle Mowery, 23, disappeared over the side. Two men passengers plunged in after her, but she never rose to the surface.

Arlington Police Choose Cahalan

Patrolman Joseph Cahalan, the oldest member of the Arlington police department, was elected president of the Arlington Police Relief Association for the year at a meeting last night.

Other officers elected were: James J. Flynn, vice-president and Thomas F. Keefe, treasurer.

Ensign in Hospital

Washington, Sept. 20—The Navy Department ordered Ensign William H. Fitzgerald to continue treatment at the Boston naval hospital, modifying previous orders.

$1 Wedding Gifts Is Chinese Limit

Shanghai, Sept. 20—Under new rules adopted by the Chinese Association of Marriage Reforms, no wedding gift shall exceed $1 Mexican, and no firecrackers shall be used at weddings.

Warned of Smuggling

Beaumont, Tex., Sept. 20 (AP)—Immigration officers here said today they had received reports from the Island of Trinidad, off the north coast of South America, that an attempt was being made to land 70 Chinese on American soil.

Choking Girl Dies of Rare Ailment

New York, Sept. 20—Little Ruth Luskin, 13, who suffered a choking spell which continued for hours, died early today at a hospital following an emergency operation. Her ailment, described as rare, was diagnosed as a spontaneous rupture of the thorax.

Dream Comes True

Chicago, Sept. 20—John Frick, dozing on the edge of a roof, dreamed he was falling. He awoke on the tarpaulin top of a truck parked below.

PRISONER LEAPS OFF JAIL WALL

A daring attempt at escape from the Charles street jail today ended on Fruit street outside the jail wall when the prisoner sustained serious injuries after a plunge of 35 feet.

Officials said the prisoner is Joseph Sullivan, 43, of Bennington street, East Boston, sentenced yesterday to six months for larceny. A painter, he was working on a ladder and shifted it to the wall.

He was taken under guard of police to the Massachusetts General Hospital, across the street, suffering from a broken leg and possible internal injuries.

The prisoner had broken from the line of other inmates inside the jail and had scaled to the top before he was discovered by guards.

The yells of the guards to the prisoner to come back could be heard by pedestrians on Fruit street, several of whom declared that they had heard someone say to the prisoner:

"Don't do it!"

The prisoner glancing back shouted:

"Here goes."

He leaped from the wall his arms outstretched toward a telegraph pole he apparently had hoped to grasp and then slide to the ground.

JORDAN MARSH COMPANY

A REPEATED event ready Friday!

3300 MORE pairs . . . including every important type of

Fall Shoes

$3.95

The three shoes sketched from a host of others, are in black or brown.

MORE of the suedes—and smooth kid, crushed kid or calf. Besides MORE of the higher-cut oxfords and step-ins . . . of the new DETAILED pumps for dress and cocktail wear! MORE of the expensive looking styles that were such successes last week—PLUS new ones as inviting!

INEXPENSIVE SHOES THIRD FLOOR MAIN STORE

WARNING!

Holders of New England Coke Contracts SAVE $1.00 per ton during entire winter

CONTRACT NOW

NO CONTRACTS SOLD AFTER SEPT. 29

Call HUB. 4670 or Order from Your Dealer

NEW ENGLAND COKE

LAST CALL!

TELEPHONE DIRECTORY closes MONDAY

Call your Local Telephone Business Office

JORDAN MARSH COMPANY

These values are typical of scores of others at September Sale savings!

September Sale of Housewares

MYCO-GLOSS Floor Wax—Special Quart Combination

Makes your floors bright and glossy within half an hour without rubbing! Just wipe it on!

USUALLY $1.65 $1.00

Myco-Gloss is a speedy, time-saving floor wax that saves you from backbreaking rubbing. It dries bright and waterproof within half an hour. Just wipe it on. We sell thousands of cans every year. This special combination includes a quart of Myco-Gloss, Myco-applicator and utility pan—as shown in the sketch.

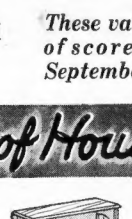

Unpainted 4-Shelf 24-Inch Bookcase

Regularly $3.85 $2.95

Keep your books in good order! 30 inches high, 8¼ inches deep. Other widths: 18-inch (reg. $3.25) now $2.50; 30-inch (reg. $4.65) now $3.75; Duco-finished 85c extra; stained $1.25 extra.

Cooking Plate Keeps the Pot Boiling

Specially Priced 45c

Just heat this cooking plate over a gas burner for about five minutes and it will keep foods warm for a long time after the gas has been turned low. It also saves you from worry over the burning of foods.

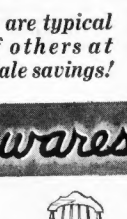

Ready-to-Paint Windsor Chair

Regularly $1.40 $1.19

The saddle-type seat makes this chair more comfortable than a plain, flat seat. Reinforced under-construction. Duco-finished for 40c extra; stained for 65c extra.

20 Rolls Kernwood Brand Toilet Tissue

Regularly $1.25 $1.00

There are 1000 full-size sheet (4½x5 inches) to each roll of this Kernwood toilet tissue. Colored green, blue, yellow, orchid or white.

HOUSEWARES—THIRD FLOOR—ANNEX

Mail or phone orders filled—call HUBbard 2700

"SWEEPING VICTORY SURE," SAYS EX-MAYOR CURLEY

By FRANK REILLY

Twelve thousand men and women of Massachusetts, volunteers in the political army of James M. Curley, Democratic gubernatorial candidate, early today began the task of getting every friend of the former mayor to polling places throughout the Commonwealth before closing time this evening.

Judge Emil E. Fuchs, president of the Boston Braves and one of the Curley campaign directors, estimated today that as a result of the work which will be done by this campaign workers, nearly 80 per cent of the enrolled Democrats of the state will go to the polls.

Former Mayor Curley was in a cheerful mood as he welcomed friends to his residence in Jamaicaway early today. Crowds gathered in the vicinity of the place and once he had to respond to their repeated demands and address them briefly. He said:

"This day will bring smiles to the tired, weary mothers of Massachusetts who through five years of the worst depression in the history of this nation have prayed for a change in our social and economic order.

"While I am convinced that I will carry Massachusetts by a vote of 5 to 1, I urge that every one of my friends go to the polls today to help pile up a vote that will astound my enemies.

"I will be victorious tonight because my enemies failed to debate issues and devoted all of their time to the spreading of malicious gossip in an attempt to destroy me politically. The people wanted a discussion of issues. They wanted to know when their children will again receive the nourishing food of which they are now being deprived, and they wanted to know when they are going to be given employment at sufficient compensation to provide every necessity for their loved ones.

"The eyes of the nation are upon Massachusetts today. The vote of confidence which will be given Franklin D. Roosevelt today through my nomination by the Democracy will resound throughout the nation.

"No man has ever been more bitterly assailed than I have during the past 15 weeks. No man has been tempted more to reply to his enemies than I have been. I declined to make this a battle of personalities because the interest of the people were at stake and if through some streak of misfortune General Cole has become a strong candidate I should have been directly responsible for the creation of a set-up for Gaspar Bacon in the November election. Choice of Bacon as the next governor would have meant the complete collapse of the Roosevelt program in Massachusetts. Mr. Bacon cannot win now.

"Five years of depression have transformed the American people from a carefree, thoughtless people to a serious thinking nation. My landslide vote for the Democratic gubernatorial nomination will be the greatest proof of that."

Capt. Charles S. Bixby, a Republican, and a leader in the work of rehabilitating the disabled American veterans of the World War, in a statement issued today, urged every former soldier, sailor and marine to cast a ballot for the former mayor. His communication read:

"Curley is the greatest friend the disabled veteran ever had. The disabled veterans want Curley at the State House. They know what we can expect from him. They fear for the future without his helping hand at Beacon Hill."

City Councillor Thomas H. Green, of Charlestown, a Curley campaign leader, predicted today that 95 per cent of the vote cast in his district will be for the former mayor.

State Senator Joseph A. Langone, of North End, said that Italian-American citizens of his district and of East Boston would give a solid vote to the Curley candidacy.

Reports from Curley campaign officials in Hampden and Worcester counties indicated that the former Mayor would carry both areas by a substantial majority.

City Councillor Joseph McGrath of Dorchester, Melville Eastman of South Boston and John J. Shields of Roxbury remained on duty at the Curley headquarters for the opening of the polls today, making final arrangements for automobile transportation of all persons who, through ill health, are unable to go to voting places without assistance. McGrath in a statement early today said:

"We want every friend of former Mayor Curley to go to the polls today and register his protest against the treatment which has been accorded President Roosevelt by Governor Ely."

Jack Dempsey Aid Indicted

By International News Service

Reno, Nev., Sept. 20—James C. McKay, Reno night club king, was under indictment today for asserted perjury given when Jack Dempsey established residence here in his divorce suit against Estelle Taylor, the actress.

McKay testified in effect at the divorce trial that he saw Dempsey in Reno every day between April 11 and Aug. 17, 1931. But at a recent New York bunco trial McKay gave testimony to the effect that he was in Vallejo, Cal., during much of the period.

NAZIS DEFACE JEWISH SHOPS

New York, Sept. 20—Jewish storekeepers in the Yorkville section of Manhattan have complained to the police about the defacement of their shop windows during the Jewish holidays by a Nazi sympathizer who used a diamond or a glass cutter to inscribe the word "Jew," or the German "Juden."

The shopkeepers plan to send a delegation to Aldermanic President Bernard S. Deutsch, proponent of the anti-Nazi boycott, today, and determine what can be done. All the shopkeepers whose windows were defaced plan to leave the words on the glass.

The shopkeepers concurred in the belief that the inscriptions are another phase of the boycott of Jewish stores in the German Yorkville section, in retaliation for the boycott of German products by Jews. Some said that their business has been decreasing steadily in an apparent campaign of boycotting boycotters.

Barbara Hutton Changes Escort

By International News Service.

Naples, Sept. 20—Princess Barbara M'Divani, the former Barbara Hutton, has transferred her companionship, at least for the moment, from her princely husband, Alexis, to Marquis Litta Lodigiani, playboy actor of one of Italy's most aristocratic families, it was learned today.

Barbara left Venice a week ago and motored here with the handsome marquis, making stop-overs in the Dolomites and at Milan, Lake Como and Rome.

Clubs Watched for Rum

Federal officials announced that agents of the federal alcoholic beverage unit will watch all political club rooms during the primary election today.

Two Sure Votes Are Cast for Foley

RICHARD J. SHAUGHNESSY MRS. FOLEY DISTRICT-ATTORNEY FOLEY

Two for Foley—you can bet that. Mrs. William J. Foley drops her ballot as Democrats of the city battle to return her husband as district-attorney, or nominate his main opponent, Joseph J. Mulhern. The district-attorney is next in line. Warden of Suffolk prison, Richard J. Shaughnessy is shown at left. The Foleys voted at the Bigelow school, E and Fourth streets, South Boston.

Mexico Quake Kills Nine

Mexico City, Sept. 20 (INS)—Nine persons were known to have been killed and about 200 injured in an earthquake, which destroyed three villages in the Province of Jalisco today.

Break Is Believed Near in Speer Slaying

By JOHN H. NOONAN
Boston Evening American Staff Correspondent

Northfield, Sept. 20—State Detective Albert Dacey, now in charge of the investigation of the shotgun murder of Dr. Elliott Speer, was to hear a story from a former town official today that predictions said might "break the case wide open."

Deep secrecy prevailed as to the identity of the person to be named in the report, but the Boston Evening American learned that a man who had at least three scores to settle with the murdered educator would be advanced as the possible killer.

Further, in a manner of speaking, the man was "on the campus," thus fulfilling state police contentions to that effect.

THREAT REVEALED

This man, according to information, declared three or four months ago that "within a year Speer will be gone." He made this declaration to a woman whose name is also kept secret.

The story the town official will tell Detective Dacey is substantially as follows:

The accused man was a long-time employe of Mt. Hermon School when Dr. Speer became head master. He had worked for years in a subordinate position in the hope that eventually he would take over the duties of the man immediately above him.

When the superior retired, Dr. Speer made a replacement with another person, a selection of his own. This, it has been pointed out previously, was a custom of the murdered man. He ran the school as he thought proper, regardless of custom.

The disappointed employe was enraged at what he fancied was a slight and a reflection on his ability.

Then to make matters more serious, one of the students of the school got into a difficulty with that same employe, which resulted in the man calling upon authorities to punish the boy. This particular case gained widespread attention on the campus and in the town.

Dr. Speer took over the matter, heard the boy and his accuser, and then announced that the youth would not be punished, but placed on probation instead. This, it was said, further enraged the employe, since he considered himself again publicly humiliated.

As a third factor, this man is said to be one of deep and sincere convictions on religion and tradition, and the liberal policies of the murdered headmaster were a source of constant annoyance to him.

CONFIDED IN WOMAN

It was at the peak of his irritation that the man blurted out to a Northfield woman that Dr. Speer would "not be here" for long.

In itself, this declaration is not considered as a murder threat. But coming as it allegedly did, from a man who fulfilled the reputed characteristics of the murderer, it is given a more sinister meaning.

This man, as police have declared the murderer must have been, is familiar with the school, the headmaster's house, all the surroundings.

He is not a religious fanatic, but he is of such an emotional type that they believe his mind might have been unbalanced by self-conjured injustices and his own opinions of the doctor's conduct.

The loss of an expected promotion, the fancied grievance of having a case of discipline taken from his own hands, combined with his opposition to Dr. Speer's views, officials see as three motives for a "revenge murder."

AIR NOW TENSE

The air was tense with expectation of what would follow the revelations to the state detective when it was learned that guards had been placed around the house of Dr. Myra B. Wilson, principal of the Northfield Seminary.

No threats had been made on her life, but the second shooting of the week—that at Shelburne Falls yesterday—has this section in a state of widespread alarm.

It was feared that a maniac was loose when a spray of what is believed to have been gunshot crashed against the automobile of William H. Baker, superintendent of schools in Shelburne Falls.

Posses of students who have been combing the 1000-acre estate of the Northfield schools for traces of the shotgun used in Dr. Speer's killing were relieved today.

Detective Dacey announced that 200 CCC workers from Ewing, older men, who realized the importance of the search, were to be used.

FORM "ANTI-CRIME CLUB"

In the meantime, the faculty of the Mt. Hermon School and Northfield Seminary had banned together in an "anti-crime club" that had for its end the solution of Dr. Speer's murder. Dr. M. Bromly Miller, school psychiatrist, led this move.

Dr. Miller was also expected today to complete studies he has been making on several mentally-deficient students who have attended the Mt. Hermon school.

Mrs. Charlotte Speer, youthful widow of the headmaster, was expected back here some time during the day. Detective Dacey hoped to glean from her bits of valuable information that she might have forgotten during the tragic two days before she left with her husband's body for burial in New Jersey.

BIG HIGHLIGHTS TO WATCH IN PRIMARY

The outcome of the Curley-Cole contest for the Democratic governorship nomination. Size of the vote in Boston.

Former Lieutenant Governor Edward P. Barry's attempt to wrest the nomination from Senator David I. Walsh.

The attempt of former State Auditor Alonzo B. Cook to gain the Republican nomination over the G. O. P. convention choice, Mrs. Elizabeth W. Pigeon of East Boston.

Outcome of Republican contest for congress, especially in the seventh district where Representative C. F. Nelson Pratt of Saugus, is contesting with Charles W. Levett of Lynn, the nominee in two previous campaigns against Congressman William P. Connery, Democrat.

The run of George H. Norton of Somerville against three contestants for the Republican nomination in the Eighth district. Norton was for years secretary to Congressman Underhill of Somerville.

Democratic congressional contest: Congressman John W. McCormack of South Boston, opposed by former Governor's Councillor James F. Bowers; Congressman William P. Connery of Lynn, opposed by Mayor J. Fred Manning of Lynn; J. Henry Gogues of Leominster and Joseph E. Casey of Clinton, contest in the seventh district. Congressman John J. Douglass of East Boston, opposed in eleventh district principally by Representative John J. Higgins of the West End and James H. Brennan of Charlestown, former member of the governor's council.

Suffolk County district attorney contest between District Attorney William J. Foley, former Senator Joseph J. Mulhern and Edward M. Sullivan, former school committeeman.

76th ANNIVERSARY SALE

WHITE'S BASEMENT

R.H. WHITE CO.

76th ANNIVERSARY SALE

Ready **FRIDAY at 9**

Extra Space **FOR YOUR COMFORT**

Extra Salespeople **TO HELP YOU**

76 seconds after 9 o'clock FRIDAY

And at the same time thereafter, during our 76th Anniversary, we will feature a BREAKFAST VALUE for the day. WATCH THE CLOCK . . . LIMITED QUANTITIES . . . NO MAIL OR PHONE ORDERS

Just 300 Children's Knit SLEEPERS

Heavy quality knit sleepers with feet, and drop seat. Sizes 2 to 6. **39c**

MEN! An Anniversary Achievement!

WORSTED SUITS

ALL WOOL OVERCOATS

TOPCOATS

Every one lined with CELANESE or RAYON that will outwear the garment itself.

$12 EACH

Because we made EARLY preparations, the manufacturer (one of the largest in America) was able to gather thousands of yards of fine woolens that ordinarily would go to higher-priced garments. He made us an unusual price concession, to keep his shops running during the dull season. This clothing was made under our own careful supervision, and we hand-picked the styles, selecting only the most important new 1935 models.

SIZES 34 to 46 for men of all builds . . . regulars, stouts, longs, shorts.

Here's what you will find when our doors open FRIDAY at 9

The SUITS . . . actually only $12
ALL WORSTED. Single breasted, double breasted or conservative models. Oxford grays, banker grays, plenty of blue serges, fancy blues, browns, tans, smart checks, solid color effects.

The OVERCOATS . . . actually only $12
ALL WOOL, every one. Conservative styles, double breasted half belted coats, full belted double breasted coats, raglan sleeve coats, Meltons, plaid-backs, herringbones, fleeces.

The TOPCOATS . . actually only $12
ALL WOOL. All around belted coats, Oxford Chesterfields, single breasted half belt coats, full belted raglan styles, fitted coats, Balmacaans, tan and gray tweeds, plaid-backs.

Sorry, we can make no alterations for this sale

Men's Fine SHIRTS
White, striped and figured broadcloth, collar attached, pleated sleeves, 7-button front. Sizes 14 to 17. All pre-shrunk. **89c**

Men's Union SUITS
Fall weight, ribbed weave, random shade, ankle length, short or long sleeves. Sizes 36 to 46. **89c**

Men's Broadcloth PAJAMAS 89c
Good quality broadcloth, coat or slip-on style, sizes A, B, C, D.

Officers With Heart Ignore Warm Loot

Two husky limbs of the law, Chief of Police Patrike J. McDonnell of Randolph and Patrolman Patrick Meilly of the Fields corner station, in search for a man wanted by the police of Randolph for several breaks there, tip-toed their way into the man's home in Dorchester today, but they came away without their man.

There were three little children huddled together in a single bed, and three blankets stolen from the Knights of Columbus building in Randolph covered their bodies. Said the chief:

"There's the loot, but I'd rather lose my right eye, then take them away from those kids."

The father was not home. The mother was at work. The children were sleeping, comfortable and warm, under the woolen K. of C. blankets.

HAVE — — —

SLOANE'S

Master Furriers

RESTYLE

your

FUR COAT

In the New 1935 Manner

This Includes:

- Restyling
- Hand Reinforced Seams
- New Flannel Interlining
- Refitting to Latest Fashion
- Repairing
- New Rip-Proof Staying
- New Silk Lining
- New Loops and Buttons
- All Our Work is Guaranteed

$22.50

Slight Charge for Additional Skins

SLOANE'S FURRIERS
40-42 WINTER ST. BOSTON

Tasty Chops . . . delicious with Gulden's mustard

Spread chops generously with Gulden's Prepared Mustard before cooking. Broil or pan broil. *Be sure to use Gulden's.* The perfect Gulden blend of mellow mustard seeds and rare spices spreads through the meat while it cooks, bringing out all its full rich flavor.

FIRST RETURNS GIVE CURLEY BIG LEAD

Continued from First Page

Goodwin on the Republican ticket, giving him twice as many votes as Bacon. The count was 18 Bacon 9.

CURLEY TAKES LEAD

Curley surged far in the lead with Scituate's complete vote. There he got 120 to Cole's 69 and Goodwin's 2 on the Democratic ticket. The Republican tabulation gave Bacon 184, Goodwin, 74.

In the Mt. Washington count, David I. Walsh carried the Democratic slate for U. S. Senator, with 10 votes.

HAIGIS AHEAD

John W. Haigis, Republican candidate for lieutenant-governor, polled the largest individual vote with 22, while on the Democratic side Joseph J. Hurley poled 10 and Francis E. Kelley none.

Joseph Santosuosso polled the only 10 votes cast for Democratic candidates for secretary of state.

Oscar U. Dionne, Republican candidate for state treasurer, received 17 votes and his opponent, Thomas M. Vinson, 2.

Elizabeth W. Pigeon and Alonzo R. Cook received the only votes for Republican auditor nomination, the former polling 15 to Cook's 7. Thomas H. Buckley polled the 10 Democratic votes for auditor.

Features of the early returns were Curley's great strength in towns where Cole supporters had expected to match the former mayor and Goodwin's strength on the Republican ticket, indicating Bacon had a real contest on his hands.

Boston police were out in a force of 1500, in uniform and plain clothes, guarding the polling places with orders to preserve order and prevent crowds of non-voters from gathering. All days off were cancelled and reserves were held at the stations.

A squad of 20 deputy marshals was at the Federal Building ready for a call to any congressional district should voting get out of control.

Curley enthusiasm was likewise marked in the voting throughout the State, and Curley supporters were so encouraged by the morning balloting they predicted the Boston ex-mayor would come into his home city with a substantial lead rolled up outside.

Cole supporters admitted their candidate had no chance unless he came into Boston with a 20,000 lead, and the Cole chances faded when it became apparent he might have no outside lead at all when the Boston counting began.

VOTING REPORTED

Boston's morning vote was reported to police headquarters by division leaders as follows:

North End, heavy; South End, heavy; South Boston, very heavy; East Boston, very heavy; Dudley street, heavy; Roxbury Crossing, fair; Fields Corner, heavy; Jamaica Plain, heavy; Brighton, heavy; Charlestown, fair; Back Bay, light; West Roxbury, fair; Hyde Park, light; Mattapan, light.

At noon a total of 2500 votes had been cast in the 17 precincts of Ward 2, Charlestown. The majority of voters during the morning were women.

Over 1800 votes were cast in Ward 6, South Boston, during the morning. The entire 15 precincts reported heavy voting in the afternoon.

In precinct 11, Ward 3, in the South End, police warned several workers who tried to pass out handbills, but no arrests were made.

East Boston precinct officials reported a record Democratic turnout, and a heavy Republican voting as well. More than 2500 ballots were tabbed in 20 precincts there during the first hour.

Curley workers were everywhere in the district and there was also great interest in the three-cornered battle for the Democratic nomination for Congress between Congressman John R. Douglass, Representative John P. Higgins and former Councillor James H. Brennan.

South Boston and East Boston were also major battlegrounds in the Foley-Mulhern contest for district attorney.

EARLY VOTE IS HEAVY

Upwards of 1500 ballots were cast in Wards 9 and 10 during the first hour.

Extra police on duty there were part of the uniformed force of 1500 assigned to the polls or held in reserve at headquarters and stations in event of trouble. State election supervisors were also on duty in Ward 8.

In many polling places in Boston crowds appeared an hour or more ahead of the opening time, apparently misled by publication, yesterday, of the opening hour as 6 o'clock. The result was there were long lines at the booths when the doors opened.

Another feature of the city balloting was an extra police guard established over the polls in Wards 9 and 10, Roxbury, following a report that an attempt might be made to intimidate voters. No attempt was reported during the early hours.

BIG CURLEY LEAD SEEN

The Boston voting indicated that the Curley lead here over General Charles H. Cole would far exceed the conservative 25,000 estimate.

Only one mishap was reported. The ballot box installed at the Christopher Gibson School, Ronald street, Dorchester, failed to function. It was quickly replaced by the election commissioners.

Noon marked the beginning of the heaviest voting in Wards 12, 13, 14, 15, 16 and 17.

FOLEY VOTES EARLY

Earliest of the candidates to vote was District Attorney Foley, who cast his ballot at the Bigelow school, West Fourth street, South Boston. Mrs. Foley accompanied him.

The size of Boston's vote, the Curley-Cole contest, the Foley-Mulhern battle, the 11th district Congressional fight, and the Joseph L. Hurley-Francis E. Kelly contest for the lieutenant-governor nomination held chief interest for the Democrats.

In the Republican field, interest centered in the size of the lead Gaspar G. Bacon was expected to pile up over Frank A. Goodwin; the size of the vote for John W. Haigis, unopposed for the lieutenant-governorship nomination; Congressional fights in the seventh and eighth districts, and the contest in the third district for Governor's council between Frank A. Brooks, Margaret McGill and Russell A. Wood.

BIG SUBURBAN VOTE

Earlier opening of the polls in some suburban Boston cities and towns also saw heavy balloting. Voting began in Reading and in Braintree at 5:45.

Early voters encountered a heavy fog that beclouded everything but the issues involved. Later the sky cleared and the sun shone.

In Chelsea 3,400 ballots had been cast in the six wards of the city during the first two hours.

No trouble had been reported and the usual police detail was on hand at the polls.

A large number of workers for both former Mayor Curley and General Cole were on hand at all of the voting booths and rushing about the city in automobiles to get out the vote.

BROOKLINE WAITS

An early morning light vote was cast in Brookline during the first two hours of polling.

In this town seven voting precincts all over the town reported only 110 votes.

Today's result is being closely watched by the Republican bigwigs in nation and state. A win for Curley will swing the Massachusetts Democracy squarely in line behind the New Deal, with Maine and other states, where bye-elections have been held, It will make the issue a clear-cut one in the coming election battle against the ultra-conservative Republican gubernatorial standard-bearers, Gaspar G. Bacon and Robert M. Washburn.

BIG VOTE EXPECTED

Two years ago 309,252 Democrats went to the polls in the state, of which 118,410 were in Boston. Before the Boston polls close tonight at 8 p. m., election officials look for a total Democratic vote of at least 150,000 and a corresponding increase in the rest of the state.

The submergence of Republican contests by the Democratic free-for-all is expected to keep the G. O. P. turnout down to around 400,000, what is was two years ago.

Frank A. Goodwin, former registrar of motor vehicles, credited with having conducted an effective campaign for the G. O. P. nomination for governor against Bacon, the Worcester convention choice, is expected to better his previous nomination attempts, when he received around 170,000 votes.

With the possible exception of Ward 17, Dorchester, where Street Commissioner Owen Gallagher and several appointees of Mayor Mansfield reside, former Mayor Curley should carry every ward in the city handily, over General Cole.

And, although reports indicate that Curley will win practically every city in the state, Cole men are stubbornly disputing the fact. Places like Lawrence, Lynn, Haverhill, Lowell, New Bedford, Cambridge, Fall River, Woburn, Waltham and Chelsea, appear certain to give the former mayor substantial leads.

Better than even breaks are indicated in Springfield, Pittsfield, and other cities. Mayor John C. Mahoney of Worcester expects that city to go to Cole by 2500, but Curley men dispute the power of the local mayor to deliver.

OTHER LIVELY BATTLES

Curley's majority in Boston over Cole is placed conservatively at 25,000, but may go higher. Cole, it is figured, must come into Boston at least 20,000 in the lead, to be within striking distance.

Lively battles are on only in two congressional districts against sitting members of the national House. Congressman William P. Connery is being opposed by Mayor J. Fred Manning of Lynn, and Congressman John J. Douglass of East Boston, has four opponents, two of whom, Representative John P. Higgins of the West End and former Governor's Councillor James Brennan of Charlestown, are considered dangerous to Douglass' renomination.

Higgins has the endorsement of the famous Henricks Club, presided over for many years by the late Martin Lomasney. Douglass, however, was a personal favorite of the departed Mahatma.

Mayor Joseph L. Hurley of Fall River, Democratic convention choice for lieutenant governor, is being opposed by Francis Kelly of Dorchester.

WATCH BARRY VOTE

Representative Paul A. Dever of Cambridge, Thomas Buckley of Abington, Joseph Santosuosso of Boston, convention named for attorney general, state auditor and secretary of state, also have opposition, but are expected to be nominated without trouble.

The size of the vote former Lieutenant Governor Edward P. Barry of Jamaica Plain, will roll up against David I. Walsh, for United States Senator, is outstanding interest in today's voting.

Congressman George Holden Tinkham, Back Bay Republican, is being opposed on stickers by John Heffernan, Democrat. Tinkham always has managed to retain his popularity in the Democratic ranks.

Congresswoman Edith Nourse Rogers of Lowell is being challenged by John M. King, war veteran, whom she defeated two years ago.

RUSSELL SHOULD WIN

Because of the Democratic decision this year to "go after" Robert Luce of Waltham, veteran Republican congressman, the result of the Democratic battle for the honor of opposing him in the November election, is attracting national interest.

Mayor Richard M. Russell of Cambridge, running against Albert L. Brophy of Waltham, and Frank L. White of Newton, has the backing of James Roosevelt, resident of Cambridge, and is expected to be an easy winner.

Miss Curley Honored

MISS MARY CURLEY MME. ILONKA POTTOSKY

Mary Curley, daughter of former Mayor James M. Curley, Democratic candidate for the Democratic nomination for Governor, was presented with a bouquet by Mme. Ilonka Pottosky, when she attended the huge rally at Symphony Hall in honor of her father.

It's smart to let us do your baking for you—the home-made way, with home ingredients . . . eggs, butter and milk.

DRAKE'S CAKES

Raisin Pound • Plain Pound • Marble Pound • Silver Pound

Now

A New and Greater CRAWFORD Clothes Shop for BOSTON!

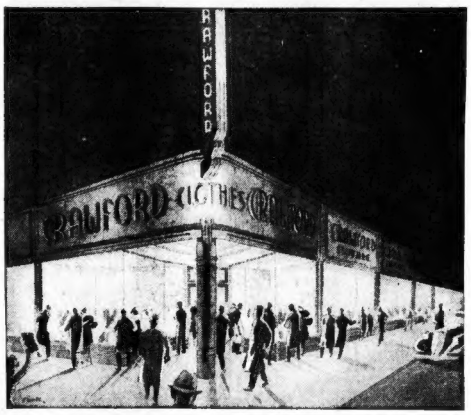

Crawford extends a most cordial invitation to the people of Boston to attend the Opening of the city's newest and most up-to-date clothing store for men. Come in, now, inspect this attractive new store which was created to enable Crawford to serve you better. You'll find a pleasant environment and a warm, friendly welcome awaiting you.

BE CRITICAL ABOUT THE CLOTHES YOU BUY

The more carefully you examine these Crawford Fall garments, the more you'll marvel at their low price. Here's what you'll discover:

Hand-picked fabrics of the good-looking, long-lasting variety. Every stitch the work of master craftsmen. You'll see thousands of suits, topcoats, overcoats and tuxedos—every one (would you believe it possible at $18.75?) designed by the celebrated D'Ambrosio, who has styled some of the costliest clothes ever worn!

Selling our product direct to you through our own stores is the final step in our economical method of manufacturing and distribution.

When so little buys so much, is it any wonder that countless men who MUST dress well buy Crawford Clothes exclusively?

$18.75

NO CHARGE FOR ALTERATIONS

We shall try to maintain, as long as possible, our low price of $18.75, but due to textile strikes and other conditions beyond our control, we may be compelled to raise our price. We, therefore, advise immediate selection as protection against any possible increase.

NEW YORK'S LARGEST CLOTHING CHAIN

The New CRAWFORD CUSTOM QUALITY CLOTHES

NOW LOCATED AT

595 Washington Street (Corner Avery Street)

BOSTON

Extra Special! *Our Regular 7.95*

CANE PANEL BED!

Smartly finished in attractive Walnut color! Full or twin sizes! What a value!

3.79

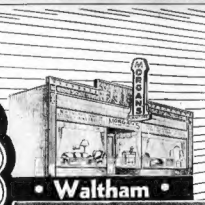

• Waltham •

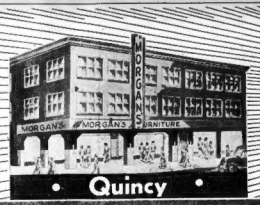

• Quincy •

• Boston •

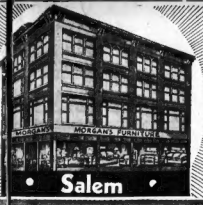

• Salem •

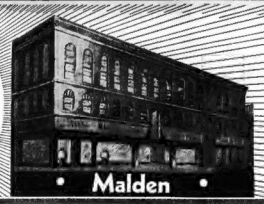

• Malden •

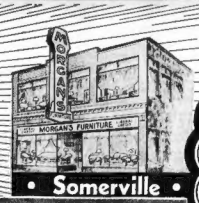

• Somerville •

THURSDAY, FRIDAY AND SATURDAY AT ALL OUR STORES!

ROLL EDGE COTTON MATTRESS

All Regular Sizes!

Fine Cotton Mattress in attractive Ticking! All regular sizes! A big buy at only $4.39!

4.39

Celebrating Another New Store in SALEM!

From a small shop in 1917 to the present position of leadership in our field represents remarkable PROGRESS! PROGRESS founded on SERVICE . . . SERVICE rendered during prosperity and depression! And this SERVICE has brought its reward! WITHIN THE LAST YEAR WE HAVE ADDED THREE STORES TO OUR GREAT CHAIN! This indeed calls for a celebration! Please celebrate with us!

• *Purchases for Future Delivery, Held FREE Till Wanted!*

Morgan's GRAND OPENING Sale of Progress!

Another Link Added to Our Great Chain!

Here you will find the smartest of Advance fall furniture—the newest ideas—the very greatest of the conspicuously great values in our Grand Opening Sale of Progress! Here are absolutely amazing offerings! Suites . . . glorious rugs . . . new ideas in beds and bedding at wonderful savings . . . in fact, here's just about everything that Home . . . or Family . . . or Individual could possibly need or want.

• *Free Delivery!* • *No Mail or Telephone Orders!* •

BOSTON Store OPEN Every NIGHT TILL 9 P.M.!

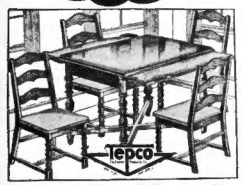

Porcelain Enamel Top 5-Pc.

Breakfast Set Featuring LADDER BACK CHAIRS!

Approved by "Good Housekeeping" Magazine! Stainless and Rainproof Table Top! Solid, One-Piece Braced Chair Backs! Metal Braced, Reinforced Screwed Corners!

19.85 *Easy Terms*

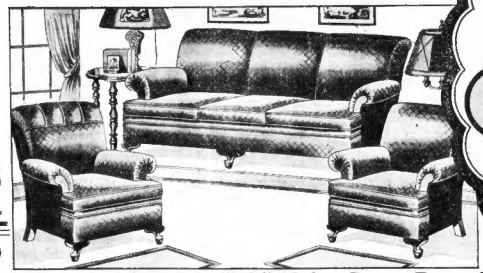

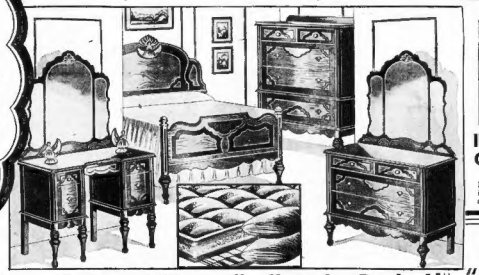

INNER SPRING Triple Studio Couch with 3 Pillows!

Choice of Coverings!

Divan, Double Bed and Twin Beds—All in One! A most desirable piece—especially at this figure!

13.85 *Easy Terms!*

GLENWOOD

COMBINATION RANGE With DUPLEX DUAL OVEN!

$99

Easy Terms!

These Glenwood Combination ranges give you all the advantages of having two ranges in one, each with all the year round, White Porcelain Enamel Shelf Top, Black Enamel Base Range.

• INCLUDED • AT NO • EXTRA • COST!!!

12-PIECE ALUMINUM SET

Included with any "Glenwood!"

Here's what you get—Six-Quart Covered Kettle, Five-Quart Tea Kettle, Three-Quart French Fryer, One, Two and Three-Quart Lipped Sauce Pots, Two-Quart Double Boiler and Percolator with Eight-Cup capacity! 10 High-Grade Pieces to go with a High-Grade "Glenwood" Range!

15-Pc. "English Club" Living Room Ensemble!

Our Regular $110 Ensemble Radically Reduced to $59

High-Back Chair, Divan and Club Chair with Queen Anne Legs and Reversible Spring Cushions! Reading Lamp with Shade, End Table, 2 Book Ends, 3 Pictures, Sofa Pillow and 3-Piece Smoking Set Included at only $59!

Exceptionally Liberal Credit Terms!

Phenomenal Value! 3 Pieces!

Here is a complete suite at a price that you'd ordinarily expect to pay for one piece alone! Bed, Dresser and Chest of Drawers in Walnut or Maple finished Gumwood. 3 Pieces for only $19.85.

19.85

Liberal Terms!

10-PIECE Dining Room Outfit

2 Major Pieces—Extension Table, Buffet, Host Chair and 5 Side Chairs in Jacobean Oak finish and Gumwood with heavy legs and stretcher. Insert and 3-Piece Console Set included at $59.50! China Cabinet, if desired, $27.50 Extra.

$59

Liberal Terms!

AMERICAN ORIENTAL RUGS!

Choice of Patterns!

24.50 *Easy Terms!*

9x12 or 8.3x10.6

Available all-over patterned Rich-tones, attractively! Perfect quality throughout! Only a limited quantity on hand!

Special Feature from our Bedding Dept.

3-Piece Poster Bed Outfit!

Complete at this Surprisingly Low Price!

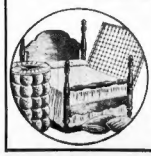

13.85

Colonial design 4-Poster Bed in walnut or mahogany finished Gumwood. Full or twin size—"National" Spring and comfortable Roll Edge Mattress. Complete for only $13.85.

Easy Terms!

All Stores Open Sunday Until 9 P. M.

BOSTON STORE OPEN EVERY NIGHT UNTIL 9 P. M.

Decorated 5-Piece *Breakfast Set*

Drop-Leaf Table and 4 Panel Back Chairs attractively constructed and pleasingly finished throughout! A "Wonder-Value" at This Price!

8.95 *Easy Terms!*

Electric Washer!

Has the Wood Tub, Gyrator Mechanism and Motor. A remarkable value at this special price! Only a limited number to sell at this price!

28.75 *Easy Terms!*

MORGAN'S BOSTON MALDEN QUINCY WALTHAM SOMERVILLE SALEM

730 WASHINGTON ST. BOSTON

QUINCY 1454 Hancock St. | MALDEN 130 Pleasant St. | WALTHAM 526 Moody St. | SOMERVILLE 257 Elm St.

• For Used Furniture Shops at Our USED FURNITURE STORE—1610 MASS. AVE., BOSTON

New SALEM STORE—211 ESSEX ST., SALEM

15-Piece Bedroom! Unusually Charming Design!

Our Regular $100 Ensemble Reduced to $54

3 Major Pieces — Chest on Chest, Bed and Dresser or Vanity featuring Triplicate French Plate Mirrors and 2-Toned Walnut finished Gumwood with exquisite routings! Spring, Mattress, 3-Piece Toilet Set, 3 Pictures and 4-Piece Bathroom Set Included at $54. Extra Major Piece if desired $16.85.

Exceptionally Liberal Credit Terms!

ENGLISH CLUB CHAIR

With Loose Cushion!

9.85 *Easy Terms*

Quality-built throughout! High Back! Heavy Coil Spring Seat! Richly upholstered! You must see it!

Beautiful CEDAR Chest!

Genuine Cedar and American Walnut veneers in lustrous two-toned finish! Greatly reduced at $12.85!

12.85

Liberal Terms!

Guaranteed! Exceptionally Low Priced

Range OIL BURNER!

Open an Account With This Bargain!

5.95

The last word in new and modern heating and baking equipment! They are dependable, safe, silent, odorless, economical-clean, and efficient! Get one now! Illinois carrying Coal—Anthracite—Soot — Ash Can!

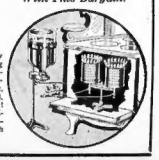

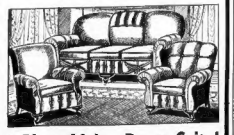

3-Piece Living Room Suite!

Divan, Button-Back Chair and Lounge Chair richly upholstered in attractively figured Tapestry! Sturdily constructed throughout!

$44

Liberal Terms!

STEINITE

"ART MODERNE" RADIO

COMPLETE WITH TUBES!

This excellent model reflects the very latest in radio design! Sensationally reduced at this extra special Grand Opening Sale Price!

12.85 *Easy Terms!*

MAJESTIC Radio with Tubes!

19.49 *Easy Terms!*

Full Super Dynamic Speaker! These sets get police calls and airplane, ship, commercial and amateur signals to 3500 kilocycles! 2 radios in 1 with a two-way switch for changing over from regular wave channels!

No Mail or Telephone Orders!

FREED 20 TIME, SHE GETS FIRST MATE'S NAME

Although her first husband divorced her 10 years ago in Ohio, Mrs. Myrtle E. Sexton, 37, of Surfside road, Lynn, today had the right to resume his surname.

The right was granted her by Judge Edward B. O'Brien in Salem probate court, where the woman received a divorce from Manuel Sousa on the grounds of cruel and abusive treatment.

A "campaign for liberty" which Sousa began a year after he married her in 1929 was detailed by Mrs. Sousa to the court.

He slapped her, struck her with his fists, and refused to pass her anything at the table, she said.

"He kept talking about wild parties he had been on," the wife testified, "and about a girl in Michigan."

Judge O'Brien gave their liberty to four other women in the same session of court.

Mrs. Hazel M. Carone of Essex street, Lynn, got her divorce from Frederick Carone, a wrestler, when she told of his attacking her with a razor.

Mrs. Leontine Thibault of Salem was freed from Albert Thibault on the ground of habitual intoxication. Mrs. Queena A. Snyder of Lynn won a divorce from Harry E. Snyder of New York on grounds of desertion, and was granted custody of a 12-year-old son.

U. S. NAVY PLAN IRES JAPAN

By Associated Press

Tokio, Sept. 20—Vernacular newspapers today splashed the headlines "Japan the Target," and "Japan an Imaginary Enemy" over the announcement of Secretary Swanson's plans for the United States fleet's 1935 Pacific maneuvers, which call for operations in the Puget sound-Hawaii-Alaska triangle.

A spokesman for Admiral Mineo Osumi, Naval Minister, said:

"There is no reason for the Japanese navy to be sensitive concerning the American plans. All navies hold maneuvers and it always is necessary to have an imaginary enemy. We do not care to criticize the United States Navy's choice of the theater of maneuvers or imaginary foe."

The same spokesman said Admiral Osumi had not decided where Japan would hold its maneuvers next year.

Policy Dropped on Quintuplets

Callander, Ont., Sept. 20—W. H. Alderson, spokesman for the guardians of the Dionne quintuplets sisters, said here all negotiations towards insurance for the 114-day-old infants had been cancelled.

Alderson denied a report by an insurance executive that an application had been made and said the guardians had done no more than inquire on rates for maximum insurance protection for the children.

All five children, recently ill with intestinal toxemia, gained weight, leading to the belief they had recovered.

N. H. Board Named for Farm Loans

Rochester, N. H., Sept. 20—Four representatives of the Concord Production Credit Association have been designated in this county to handle inquiries and applications for short-term loans to farmers.

The men named are Perley I. Fitts, of Durham; Alfred C. Brainered of Dover, Albert H. Brow of Bow Lake, and W. P. Thompson of Farmington.

25,000 in Welsh Mines May Strike

London, Sept. 20 (INS)—In a last-minute attempt to avert a strike of 25,000 Welsh coal-miners, representatives of the miners will reach London today to seek government aid for the restoration of 1931 wage levels.

Mine owners assert that they are losing money under the existing wage scale. It is hoped a compromise may be reached.

WASH OUT 15 MILES OF KIDNEY TUBES

Win Back Pep . . . Vigor . . . Vitality

Medical authorities agree that your kidneys contain 15 MILES of tubes or filters which help to purify the blood and keep you healthy.

If you have trouble with too frequent bladder passages with scanty amount causing burning and discomfort, the 15 MILES of kidney tubes need washing out. This danger signal may be the beginning of nagging backache, leg pains, loss of pep and vitality, getting up nights, lumbago, swollen feet and ankles, rheumatic pains and dizziness.

If kidneys don't empty 3 pints every day and get rid of 4 pounds of waste matter, your body will take up these poisons causing serious trouble. It may knock you out and lay you up for many months. Don't wait. Ask your druggist for DOAN'S PILLS . . . a doctor's prescription . . . which has been used successfully by millions of kidney sufferers for over 40 years. They give quick relief and will help to wash out the 15 MILES of kidney tubes.

But don't take chances with strong drugs or so-called "kidney cures" that claim to fix you up in 24 minutes, for they may seriously irritate and irritate etc. the kidneys. Insist on DOAN'S PILLS . . . the old reliable remedy that contains no "dope" or habit-forming drugs. Be sure you get DOAN'S PILLS at your druggist. © 1934, Foster-Milburn Co.

Home and Single

Maureen O'Sullivan, above, Irish born screen actress, returned to this country still single from a visit to her parents in Ireland after Catholic church authorities had refused her permission to wed John Farrow. (Picture from International News Photograph Service.)

POLICEWOMEN TRAIL 'APE MAN'

By Associated Press

Chicago, Sept. 20—Straight-shooting police women set out today to pick up the trail of an "ape-man" moron.

For several days he has terrified women in northside districts—dropping suddenly in their path from the lower limbs of trees where he waits. So shocked have the women been who have seen him, that the description given police are confusing and contradictory.

But early yesterday—and police said they believed it may be the same man—a short stocky man of about 24, accosted six girls homeward bound from a club meeting.

Without a word, he lashed out with a pen-knife and fled. Miss Marie Griffin, 19, an attractive stenographer, clutched at her throat, and screamed. Five stitches were taken at a hospital to close the wound.

Sze Denies Using Relief for Guns

Washington, Sept. 20—Dr. S. K. Alfred Sze, the Chinese minister, upon instructions from his government, has made a flat denial to the State Department that any portion of the $20,000,000 credits granted China "for purchase of wheat, cotton and flour, had been used to purchase airplanes or munitions."

Archbishop Aboassaly Dies

Gloversville, N. Y., Sept. 20—Archbishop Victor Aboussaly, 46, of Worcester, Mass., titular head of the Syrian Orthodox Antiochian Church in North America, is dead here.

MAYOR TO OPEN NEW STORE

Mayor Mansfield will exchange keys tomorrow with Joseph Levy, founder and president of the Crawford clothing chain, when the mayor officiates at the formal opening of the new Crawford quarters at 595 Washington street.

First Mayor Mansfield will be given the keys to the new store, and will open it on his way to the City Hall. Later in the day, he will give Levy the key to the city. The store ceremony will take place at 10 o'clock.

Pointing to the Crawford move to larger quarters as one of the many signs of general business recovery, Levy said:

"Business is not nearly so bad as some would have you believe. True, it could be better—but why wait? These are days of golden opportunity for the hustler, the man of enterprise, the business man with courage and vision. Men should realize that. The sooner they do, the more rapid will be the recovery of this nation."

TODAY

Continued from First Page

of those that wrote it, not interested in subterfuges.

A man past fifty, not identified, with a bullet in his head, sat leaning, dead, against a tree trunk, a new pistol between his knees, near him a note reading, "Thanks to the Creator of the universe for leaving the way out of a chamber of tortures of the stupid civilized cannibals."

Others give thanks to the "Creator of the universe" for enabling them to hold on, cannibals or no cannibals, and make headway against the current.

All German pastors have been told by Reichsbishop Ludwig Mueller that they must become active Nazis or stop preaching, otherwise "lose their jobs."

Everybody, pastors included, according to the reichsbishop, should be forced to join the Nazi party, "even though he doesn't understand Nazism."

One small news item indicates that "the next war" will be a real war. One of the "75's," French cannon, has been successfully fired from an airplane. Five shots were fired from a big French bomber, with no damage from shock or vibration. The "75," cannon that Lord Northcliffe called "the most useful weapon invented in the whole war," will be more useful than ever, firing from airplanes above the clouds.

Copyright, 1934, King Features Synd., Inc.

A Ridge of Bone Upsets Her Romance. Why the Court Refuses to Let the Pretty "Siamese Twin" Marry the Man She Loves. Read About It in The American Weekly, the Magazine Distributed With the Sept. 23 Boston Sunday Advertiser.

California's Democrats Put Drive Up to Sinclair

By International News Service

Sacramento, Cal., Sept. 20—Conservative Democratic leaders were prepared to place today's State Democratic convention "in the lap" of Upton Sinclair, life-long Socialist who captured the party gubernatorial nomination in California.

In addition, they prepared for submission to Sinclair a "modified" platform which "toned down" the EPIC (end poverty in California) platform upon which Sinclair ran far ahead of regular Democratic candidates for governor.

The new platform included a number of the EPIC plans which the "right wing" of the party denounced in the primary campaign as "strongly Socialistic."

By giving Sinclair control of the convention, responsibility for the platform will rest upon the candidate rather than the conservative, old line Democrats, the leaders asserted.

SOCIALISM SCORED

With the hope of incorporating the least objectionable of the EPIC planks in a moderate, yet progressive, platform, George Creel, defeated candidate for the Democratic nomination, helped draft the "modified" platform at conferences lasting into the early hours of today.

Denouncing Republican rule in state and nation, the Creel draft asserts:

"Unitedly, wholeheartedly, we declare unalterable opposition to Socialism, Communism, Fascism or dictatorship in any form."

Common planks in both platforms included the following:

Repeal of the present 2½ per cent state sales tax.

TAXATION EASED

Enactment of a state income tax on corporations and individuals.

Increase in bank and inheritance taxes, the Creel plank modifying the original EPIC plans.

Exemption of homes and farms occupied by owners from taxation to the extent of $1000. The EPIC exemption was $3000.

Protection of aged, blind, disabled and widowed mothers of helpless children by the federal Government in accord with President Roosevelt's proposed program, but with support and co-operation by the state. This was in recognition of the Sinclair plan for a state $50 a month pension to these classes of people who have resided in California three years.

Regarded as hitting the EPIC platform, was the Creel plank which pledged protection of ownership of property rights.

CHURCH DANCE ESCAPES BAN

Unless state authorities decide differently today, the dance of Miss Erica Thimey which will convey a new idea of worship to the congregation of the First Parish Church, Waltham, "through the swinging body," will be allowed.

Mayor Frederick L. MacDonald of Waltham said that he contemplated no action. A local statute forbids music and dancing for entertainment on Sunday but the dances at the First Parish Church are said to be not for amusement but for worship. Rev. Kenneth C. Graner, minister of the church, will confer with state authorities today.

FATHER HUNTS HARVARD BOY

Temagami, Ont., Sept. 20—Accompanied by three guides, E. Franchot, Niagara Falls, N. Y., lawyer, prepared to push into the wilds near Lake Temagami today in search of his missing son Stanislaus and his companion Davis Reisman, Harvard graduates.

The youths paddled into the forest two weeks ago and have not been heard of since. They had only a limited food supply with them, but persons familiar with the area say the abundance of fish and game would prevent famine.

WOMEN TESTIFY IN ATTACKS

Trial of John E. Newhall, 34, of Main street, Malden, charged with attack with a dangerous weapon with intent to murder, is scheduled to be resumed in Middlesex superior court at East Cambridge today.

Two Cambridge women took the stand and testified that they and two women companions were beaten with a lead pipe by Newhall last May in the Middlesex Fells reservation.

Two of the four women who were injured at the time who have testified are Mrs. Margaret Harter and Miss Ethel J. Holton, both of Prescott street, Cambridge. The other two women are in Indiana.

E. A. RAPHAEL CO. 49 Bromfield St. HANCOCK 8585 . . . A limited number of Salesmen's SAMPLES

Royal Portables

$25

A typewriter that has met with the need of every student. Standard four row keyboard, capitals and small letters, shift key. Sturdy and rugged in construction complete with carrying case.

THESE MACHINES MAY BE PURCHASED FOR AS LOW AS ONLY $1.00 WEEKLY.

Maine Pays $1000 to Guard Ballots

Augusta, Me., Sept. 20—The sum of $1000 was taken from the state contingent fund by Governor Louis J. Brann and the executive council to defray the expense of guarding ballots cast in the state election September 10.

Day and night the ballots, stored in the state house dome, have been watched by armed guards employed by Secretary of State Robinson C. Tobey.

DAY COURSES

AUTOMOBILE REPAIR
INDUSTRIAL ELECTRICITY
INDUSTRIAL CHEMISTRY
ELECTRICAL MAINTENANCE
PHARMACY

EVENING COURSES

Industrial Electricity
Electricity for Power Plant Operators
Electric Wiring (Shop and Code)
Electrical Drafting
Electronics
Surveying
Telephone Fundamentals
Structures and Buildings
Construction
Industrial Chemistry
Essentials of Pharmacy
Mechanical and Machine Design
Sheet Metal Drafting
Ship Design and Calculations
Steam Engines and Boilers
Heating and Ventilating
Architectural Working Drawings
Architectural Office Practice
Building Estimating
Plumbing Science and Design
Preparatory Courses
Special Mathematics and Science
Metallography
Radio
Photography
Diesel Engine Operation
Automobile Maintenance
Self-Starting and Lighting

Evening term opens for information and registration Moderate Tuition. Catalog on request. Classes open Monday, Sept. 24.

FRANKLIN UNION
A Technical Institute
Berkeley and Appleton Sts., Boston

How Refreshing!

The Cream of the Crop—
The Clean Center Leaves—
They Taste Better

LUCKY STRIKE "IT'S TOASTED" CIGARETTES LUCKY STRIKE

Copyright 1934, The American Tobacco Company.

Luckies

They Taste Better

From the choicest Turkish and Domestic tobaccos—only the clean center leaves are used in Luckies—these are the mildest leaves—they cost more—they taste better.

"It's toasted"

Your throat protection—against irritation—against cough

ALAGNA CHARGES MORRO SHIP BRIDGE ALL CONFUSED DURING FATAL BLAZE

Continued from First Page

Coelle, and told where it was stored —in the radio shack.

He also told his mate and "all the deck department" kept kerosene stored in a wooden locker behind the radio room to mix with the polish paste the Ward line provided for the ship.

Inflammable polish, kerosene and other explosives or inflammable materials are strictly forbidden on board passenger ships by federal regulations.

Alagna, whose testimony has been awaited with eagerness because of charges he is understood to have made before a federal grand jury investigating the disaster, told a story of smoke and leaping flames and fire hose twisting slowly under low pressure.

SAW SMOKE FIRST

When he first went into the radio room, two or three minutes after being awakened by tramping feet about 3 a. m., Alagna said there was smoke but no fire at the radio. The smoke came from directly below the radio room, he said.

Before he entered the room he saw flames leaping so high above the room's roof that he believed the fire had been burning at least an hour before he awoke.

In the closet in the radio room there was smoke, he said. It was in there, Alagna told the board that mattresses and some combustible polish was carried.

The polish, he said, was a paste which when being used, was mixed with kerosene to make it more effective.

Alagna said that he had been told the kerosene was kept in a locker behind the radio room and that all the sailors, the deck department and the officers knew that it was kept there.

When we had gotten the order to send the SOS and started back to the radio room, Alagna testified, the smoke was so dense that he blundered past the radio room and it was not until flames leapt up in front of him that he realized it and had to turn back.

The SOS was sent at 3:25 a. m. Alagna testified. The position was given as 20 miles off Scotland Light.

Alagna said that he remembered each trip he made to the bridge because each was significant in that he got no cooperation from the bridge. He said that he made all the trips but one on his own initative and after each had to encourage Rogers.

It was at 3:15 that the "Stand-by" signal was sent out without orders from the bridge after Alagna had reported back to the radio room for the third time without orders.

Alagna took the stand just after Acting Captain William F. Warms of the ill-fated liner came into the hearing room and handed a note to Chancey Clark, Ward Line counsel.

Alagna, questioned by Hoover, said he realized he might be dismissed for starting a strike, but said he took the step because the food and dining conditions were revolting to him, "because I was just out of college."

Alagna testified he was first assistant radio officer on the Morro Castle at the time of the fire, had been on the ship as such approximately one month and that he joined the ship as third assistant about four months ago.

He said his full name is George Ignatius Alagna and that he lives in Wallingford, Conn.

"About a month ago," he said, "when Rogers took one trip off I was promoted to chief officer with the captain's consent."

"Was that Captain Willmott? (Captain Robert R. Willmott, who died the night before the ship burned.)."

"Yes."

"You held it one trip?"

"Yes, I was replaced as chief officer the following trip by Rogers."

Alagna, questioned regarding allegations by other witnesses that he fomented trouble, said he was discontented with the food and sanitary conditions on board and lent assistance in circulating a petition to the Captain requesting correction of conditions.

Hoover asked him:

"Did you ever had trouble on the ship?"

Alagna said he had.

"Was there a strike on the ship?" asked Hoover.

Alagna said it was decided to call one as "it was time to do something about conditions."

The radio operator spoke in a hesitating manner despite instructions from Hoover to "speak up."

The board listened to the testimony in strained positions, leaning forward to catch the words.

TAKEN FROM WATCH

Alagna said he had been forced to act as a "flunky" on ship and this "endangered" the ship because it took him from his work in the radio room.

"Did they take you off your regular watch?"

"On freights ships they did."

By "they" he referred to the Ward Line.

"Did you know of any examples like that on the Morro Castle?"

"Yes, sir, one of the men was always taken off to take care of the public address system."

"Was the watch uncovered?"

"No, sir, some one else was called.

"Then it was not uncovered," Hoover said, "but some one else was gotten out of bed to fill in?"

"That's right."

"Did you have any other trouble on the Morro Castle beside the petition?"

"Yes, sir."

"What?"

USED RADIO FOR MUSIC

"The direction finder was used to get radio broadcasts and interfered with the work."

"Who used it?"

"Mr. Freeman, the first officer."

Alagna said on one particular day, Freeman used the direction finder extensively.

"I called the bridge and asked whoever was using it to stop listening to the music. I told them that since I was on watch and responsible for the equipment I had a right to object.

"Mr. Freeman said, 'I'll take this to the captain and have you fired.'

"Did he report this to the captain?"

"He said he did and the captain was very much upset."

"Now let's get to the night of the fire. First, did the Ward Line receive any message from the ship before the SOS?"

"Mr. Rogers sent one."

"What was it?"

NONE SENT OF FIRE

"He informed them of the death of Captain Willmott and asked an acknowledgment."

"I mean right before the fire."

"Not to my knowledge."

Alagna said the noise outside his room awakened him before the fire.

"I saw Mr. Rogers sleeping in hi bunk."

"Who woke him?"

"I did."

"Who was on watch?"

"Maki. Rogers ran out then," Alagna said, 'as Maki appeared at the door.'

"What time did you awaken?"

'CURSING OUTSIDE'

"Three o'clock or three or four minutes before. I was awakened by tramping and cursing outside."

"How much fire did you see?"

"It was enough to illuminate the radio shack. It led me to believe it had been burning for at least an hour."

"An hour!" ejaculated Hoover. "That's interesting. What made you believe that?"

"Well, when I looked out of the port hole, I saw the flames far above the top of the radio shack.

"I went to the radio room. There was smoke in the radio room when I got there. In the closet, it seemed, We carried out mattresses and some things like that, and some combustible polish—"

KEROSENE IN LOCKER

"Combustible polish?"

"Yes, sir, but it was not in its original form. It was a paste. I was told that if I went to a locker behind the radio room I would find some kerosene, which if mixed with paste would make a effective polish."

"Who knew that kerosene was there?"

"The sailors and the whole deck department."

"Was this known by the officers?"

"Yes, sir."

"Do you know if the stewards boottlegged this stuff in?"

"No, sir."

"Now on with the incidents at the fire."

"Well, at about 3:03 there was smoke but no fire at the radio. The smoke came from directly below the radio room. I saw a lot of men standing near a boat opposite the radio room."

"Was any officer there directing the work?"

"ALL CONFUSION"

'No. They were just standing there sort of waiting for orders."

Alagna said he started for the bridge, stumbling over hose and passing men cursing low water pressure. At the bridge, there was a lot of smoke.

"There was a lot of hollering on the bridge. Everything was unintelligible and confused. I at once surmised everything was in confusion."

"You went back to Rogers in the radio room, did you?"

"Yes, sir; I went back and told Rogers of conditions on the bridge and gave him encouragement. I tore down life preservers, one for myself and one for Rogers."

Alagna was obviously upset and asked for a brief respite. He was given a chance to rest.

"Did you suggest to Rogers you go to the bridge?"

"Rogers suggested it to me."

"Go on."

"As I went forward the smoke seemed to be more dense. In the wheel house, the man at the wheel was turning the wheel in different directions as though it was out of order and other men on the bridge were running around."

NOT RECOGNIZED

"I told Captain Warms that I as sent there by Mr. Rogers but I had to follow him around before he noticed me. Finally, he said 'All right.'"

"I had a suspicion he didn't even recognize me."

"Why do you think this was so?"

"It probably was due to the fact his mind was upset by the terribleness of the fire."

"Who was on the bridge?"

"Mr. Freeman, Mr. Hackney and seven sailors."

"Do you suppose he could have given orders without your hearing them?"

TOO MUCH SMOKE

"There were a few other things that escaped my hearing. It was apparent that he might not even have recognized me."

"Too much smoke at that time?"

"Probably."

Alagna said he went back then and told Rogers to cher up and that things would turn out all right. He said he did not believe Chief Officer Warms was "fully informed of the facts of the situation."

"What do you mean by that?" asked Hoover.

GOT NO ORDERS

"Just that he wasn't informed of the state of affairs."

Alagna said that on h is return from his second trip to the bridge at Rogers' request he reported, "No orders."

"Did you get any instructions from Captain Warms?" Hoover asked.

"No."

"Did you ask him for any?"

"Yes."

"Did Captain Warms at any time give you the order to send the SOS?"

"No, sir."

"Then—?"

"I went to the bridge a third time. I asked Captain Warms if there were any instructions. He said, 'No.' I said the ship seemed in danger. I went back to tell Rogers there were no instructions, and that the main power set had broken down. I immediately went to the door of the emergency set to turn it on."

"Where was Maki, the third operator?"

"I don't know."

Alagna then contradicted Maki's testimony that he (Alagna) had been gone time.

ROGERS "CONFUSED"

"I can say of my own knowledge," Alagna said, "I was not gone more than a few minutes. I think Mr. Rogers was confused when he said he sent Maki to find me. He was quite disturbed about it later."

"Mr. Rogers," said Hoover, "was quite clear in his testimony he would report Maki for deserting. Do you think he deserted too?"

"No, sir, I don't know what happened to him."

STORY UNMUDDLED

Alagna's testimony was little more than a nervous mumble at this point.

"Did you advise the Ward Line and the Radio Marine Corporation of America that Maki was incompetent?" asked Hoover.

"Yes, sir, I did. I have had occasion to reprimand both the other operators, particularly Maki, for inefficiency."

"Did the companies do anything about it?"

"Not until now."

Alagna then went back to his trips to the bridge from the burning radio room.

They sent a stand-by message shortly after 3:15, without orders from the bridge, Alagna said, the message on the emergency set.

DESCRIBES TRIP

Alagna made a fourth trip to the bridge.

"You made a fifth trip?"

"Yes, sir, all on my own initiative. Each time I returned to the radio room."

"Tell about the fifth trip."

"On the fourth trip, I told Captain Warms conditions were unbearable in the radio room and Rogers was not able to hold out much longer.

"Captain Warms said he couldn't do anything about the radio room and Mr. Rogers must have to wait. Captain Warms was pacing back and forth on the bridge."

"What officers were on the bridge durng all these trps?"

"The same officers. Oh, yes, on the fourth trip, I passed the chief engineer on the bridge. He was wringing his hands and saying 'What shall we do, what shall we do!'"

"It impressed me because I knew he had no business on the bridge.

PLEADED WITH WARMS

"I pleaded very strongly with Captain Warms on the fifth trip to send something out.

"After several minutes he seemed to get an inspiration and said: 'Can you send a message?' I said, 'Why, certainly, that's what I'm here for.'

"Captain Warms said, 'All right, send an SOS.'

Can't Determine If Morro Captain Was Poisoned

By International News Service

New York, Sept. 20—Failure to determine whether Captain Robert Willmott died from the effects of poison a few hours before the Morro Castle was gutted by a disastrous fire was reported today by Dr. Alexander Goettler, city toxicologist.

The master might have been poisoned—Dr. Goettler could not say.

Traces of two metals which form the bases of some poisons, copper and lead, were found in the bones, but the toxicologist was inclined to ascribe their presence to the fact that copper wiring and lead pipe on the doomed liner had melted in the terrific heat and impregnated the bones.

"We have so little to work on," Dr. Goettler said. "It is unfortunate that at least part of the body was not recovered. Then we might have been able to tell something different.

"But most poisons evaporate and vanish in fire. It was useless to look for any trace of them. And, then, we had none of the vital organs where poison traces are usually found."

"The traces of lead and copper which we did find in the bones may well have come from melting metal. There is no way of saying definitely."

Dr. Goettler made his analysis at the request of U. S. District-Attorney Martin Conboy, who was not quite satisfied that Capt. Willmott's death was due to the causes given by the ship's surgeon, who perished in the fire—acute indigestion.

All that was recovered of the captains' body was a box of charred bones identified as his because they were found where his cabin had been.

PLOT TO BOMB LINER DOCKS

By Associated Press

Houston, Tex., Sept. 20—Officials of the Morgan Steamship Line announced today that a large stock of dynamite connected to a battery and alarm clock had been found beneath the company's docks on the Houston ship canal.

A special officer for the Morgan Line who found the infernal machine broke the connections with the battery and the timing mechanicism and removed the dynamite, totaling 315 pounds.

One theory advanced by authorities was that the plot to wreck the steamship terminal was connected with the reported attempts at destroying vessels at sea by fire.

Four vessels in the Gulf and Carribean trade, including the ill-fated Morro Castle, have caught fire while at sea during the past two weeks.

You can see Barbara Holmes daily from 9 a. m. to 5 p. m. at the new free rental bureau on the fourth floor of the R. H. White Co.

2 Sue Man, 70, as Love Thief

By Universal Service

Sioux City, Ia., Sept. 20—Having passed the 70-year mark, Peter Blenderman, Anthon, Ia., farmer, may not be quite the dashing figure of a half century ago, but nevertheless he faced today not one, but two suits for alleged alienation of affections, each for $30,000.

Actions were brought by Walker Haney and Corwin Monroe who, with their wives, were employed on farms owned by Blenderman. According to the complaints, the aged farmer stole the love of both the women. He is married and has a grown son.

Jail Her Choice; Feels Safer There

Chicago, Sept. 20 (AP)—Miss Irene Marshall, 26, wants to stay in jail.

Held in connection with the slaying of Paul (Sunny) Cupera, a handbook operator, the young woman yesterday refused legal aid to release her from custody.

Police said she feared gang reprisal for the arrest of one of three men sought for kidnaping Cupera in front of his home.

BARBARA DAVIS GOING ON STAGE

Bound for Hollywood to go on the stage—yes, the stage, not the movies—Barbara Davis, blonde sister of Newton's petite star, Bette Davis, is leaving Boston within a few days.

Bette, who got her own start as an actress behind New York footlights, believes her young sister has what it takes.

"Barbara has talent," declared the Warner Brothers star. "And I will help her all I can."

After the stage, the films? Perhaps, says Bette, Barbara is very pretty, though in a different way than her demure ash-blonde sister, and she may parallel the starting rise which the former Newton High school student made in the talkies.

Henry Stickney Dies

Rutland, Vt., Sept. 20—Word has been received here of the death in Colon, Panama, of Henry E. Stickney, 37, superintendent for the Pan-American Airways, who once lived in Rutland.

FRIDAY and SATURDAY

FUR COATS

... Special 2-Day Sale of Smart Swagger and Silhouette Models At Unusual Savings

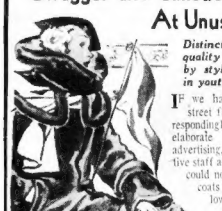

Distinctive in style and quality because designed by stylists specializing in youthful models.

If we had to pay expensive street floor rent and had correspondingly higher expenses for elaborate fixtures, tremendous advertising, high salaried executive staff and other high costs, we could not afford to sell these coats at such money-saving low prices.

TAKE ELEVATOR to our low-rent 3rd floor location and convince yourself.

LAPIN	$37.50 -	$49 - $59
Muskrat ..	$55 -	$79 - $98
Raccoon ..	$95 -	$119 - $139

YOU DON'T NEED CASH! Pay only a deposit, with balance over 10 months, weekly or monthly as you decide.

OPEN TILL 9 P. M.

CRAWFORD'S Furriers

Other Models Up to $1250

Specialists in Furs Exclusively

453 Washington St., 3rd Floor, Dexter Bldg.

A&P ESTABLISHED 1859

Buy a dozen!

Del Monte Sale

Take advantage of this special sale and stock up NOW — BUY A DOZEN!

Pineapple	Sliced or Crushed	No. 2 cans	29¢
Pears	BARTLETT VARIETY	2 No. 2 cans	29¢
Apricots	2	No. 2 cans	33¢
Tomato Juice	3	15 oz cans	25¢
Sardines	3	No. 1 cans	25¢
Peaches	Sliced or Halves	No. 2½ can	17¢

Prices Effective in Boston and Vicinity

Stock up now before prices advance!

A & P FOOD STORES OF NEW ENGLAND

The Great ATLANTIC & PACIFIC Tea Co.

A BLADDER LAXATIVE

Juniper Oil, Buchu Leaves, Etc.

If you are bothered getting up nights, backache, leg pains, backache, make this 25c test. Flush out the excess acids and waste matter that cause irritation. Get juniper oil, extract buchu leaves, etc., in green tablets called BUKETS, the bladder laxative. After four days if not satisfied any druggist will refund your 25c. Buy BUKETS today. Distributed by Keller Company, Mechanicsburg, Ohio.

ARMY SHIP HITS LINER IN FOG

Continued from First Page

anchored in the early morning because of a thick fog which tied up practically all shipping, held airplanes on the ground and made motoring ashore hazardous.

LINE SAVES BOAT

The army boat, carrying ERA workers from Winthrop to Fort Standish, Lovell's Island, suddenly nosed out of the fog and crashed almost head-on into the liner.

Passengers and members of the crew aboard the Nova Scotia were jarred by the impact and ran to the rail to see what had occurred.

The army boat, badly damaged, was in danger of sinking when a line was paid out from the liner and run under the 64-foot army craft, keeping her afloat.

Out of the fog the Boston health department steamer David Townsend then appeared alongside.

After an inspection of the army boat, it was deemed safe to tow her to Long Island, where she was beached, pending repairs.

The fog which descended upon New England early in the day tied up virtually all airplane and ship traffic until after 9 a. m. and made it necessary for motorists and truckmen, even far inland, to drive with extreme caution.

COLD WAVE COMING

In addition to the liner Nova Scotia, the coastwise steamer Micaro, from Cuba, with a load of bananas, was forced to anchor off quarantine for hours.

First planes due to leave Boston and Newark on the Boston and New York schedule were grounded but in mid-morning the plane schedule was resumed.

The sun, seen for less than three hours during the past five days, broke through the murk shortly after 9 and, according to the weather bureau, threatens to remain visible through tomorrow.

A cold wave in the Northwest, where snowstorms are reported, is heading for New England and is expected to cause much cooler weather by Saturday.

RICHMAN BROTHERS CLOTHES

SINCE 1853

BUY YOUR FALL CLOTHES

The Richman Way

DIRECT FROM THE MAKERS

You will save money and get more quality, more style, more value, perfect fit, and your choice of a whole store-full of fine new suits, topcoats and overcoats, ALL ONE LOW PRICE

$22.50

RICHMAN BROTHERS

WASHINGTON CORNER BEDFORD STREETS

NO CHARGE FOR ALTERATIONS (Opposite West Street) WE GUARANTEE SATISFACTION

STORE OPEN SATURDAY EVENINGS

PARADE OF RADIO STARS ON AIR WAVES LATE TONIGHT

There's a gala 'round-the-circuit salute being broadcast late tonight (WEEI) an all star affair and due on the dials between 11:30 p. m. and 12:30 a. m. Bing Crosby heads the list of loudspeaker favorites. Naturally he would, since the airing is a sort of send-off for Bob Crosby, the Bing's kid brother.

Bob begins an engagement at The Riviera, swanky dine and dance spot near New York. Boswell Sisters' sweet harmony is slated out of Hollywood tonight with Bing soloing. The popular Mills Brothers chime in from Detroit, Buddy Rogers and Jeannie Lang join the hour from Chicago and Anson Weeks adds his Waldorf Astoria Hotel music from New York. Thusly does young Bob Crosby start his "mike" climb with fellow artists, all friends of Bing contributing their talents to wish him good luck.

Bing Crosby

Helen Ford, prominent Broadway stage star, occupies the Paul Whiteman program spotlight this evening (WEEI) at 10 o'clock. Miss Ford plans to recreate memorable moments of her recent footlight success "Dearest Enemy" and brings Douglas Stanbury, notable Canadian tenor, to the hour to assume a leading role in the supporting studio cast.

Fray and Braggiotti, the crack two piano team, appear with Waring's Pennsylvanians while they are coast to coasting (WNAC) from 9:30 until 10 o'clock tonight. Fred's music making is full of Spanish flavor this evening, by the way.

Whooping Jack Smith and his outfit have one selection that should carry especial appeal to the oldtimers (WNAC) at 7:30 tonight. He holds forth with "After the Ball" in addition to numerous popular selections, namely, "For All We Know" and "Two Cigarettes in the Dark."

Rudy Vallee ventures into space (WEEI) with Lou Holtz again for a headliner. Frank Thomas, gifted young comedy actor, is also in the Vallee troupe, with a scene from "Wednesday's Child" to offer.

Another of the Brookline Symphony Concert presentations is in the wind for wirelessing tonight (WAAB) and is to be found in the 8 to 9 o'clock 60-minute schedule. An orchestral opening will waft the overture to "The Bartered Bride" by Smetana.

This Ear— —That Air

By N. F. T.

Since this is the "Showboat" program night it is quite interesting, I think, to make note that no soloing successor (ess), as George Holland often puts it, has been named to fill the dainty shoes of Annette Hanshaw.

* * *

In fact, the coffee concern behind the mythical river boat broadcast, despairingly, of course many have been auditioned, but none found to even so much as "hold a candle" to the vivacious vocalizing of Miss Hanshaw. All of which finding may not go over so big among other well known fair ones of the air. Nevertheless, Annette does have a powerful singing personality.

* * *

Speaking of individuality in the songstress ranks, more than a few patrons who read and then write to your favorite evening newspaper, are at a loss to understand why they won't let Jeannie Lang giggle any more. When she did, there were those who didn't like her. Now that she doesn't, equal objection arises. You hard to please radio audience you! Suppose they take the "So-so-so" away from Ed Wynn—then what?

* * *

Ten years ago, come the 29th of this so far inclement month we have weathered, good old WEEI ceremoniously broke out for the first time on our Down East ozone. So what to do but have a birthday party? Nothing is the answer. All America is invited, because the merrymaking is to go across the "Red Network" of NBC to the far South and West. Music by the drum corps of Aleppo Temple, which was the first group to do WEEI duty, will again get a headline place in the program. Informality is to be the keynote, according to boss men Joseph Gross and Charley Burton.

* * *

FLEETING FLASHES

Since the hotcha tunes turned in by Duke Ellington and his band boys in the new Mae West screen show, "Belle of the Nineties," the brown-skinned orchestra overlord is besieged with additional movie offers. Moreover, the "Duke" is betwixt and between, having three or four nice network offers pending as well. . . . At the big New York Dahlia show they have named a prize bloom "Jessica Draganette" in honor of the "mike" soprano. . . . S. L. Rothapfel, meaning "Roxy" to almost anyone at all, has a room full of gift mementos sent to him by men in Army hospitals in appreciation for the years of his staging studio entertainment at their requests. . . . Anson Weeks, now playing for the Waldorf Astoria Hotel management, brings his melody men to Boston and will be the attraction at the Hotel Statler Salle Moderne Room on and after October 4.

Best Bets Tonight

6:00 P. M.—WEEI—Regular chatter and novelty bits by the "Tatler" with Vic Whitman.

7:15 P. M.—WEEI—Funmaking by the popular "Gene and Glenn" pair.

7:15 P. M.—WBZ—Listen to Joe and Bateese and more of their humor.

8:00 P. M.—WEEI—Weekly variety setting. Rudy Vallee presents guest artists.

9:00 P. M.—WBZ—Half hour adventures airing of "Death Valley Days" in the Old West.

10:00 P. M.—WEEI—Sixty minutes of music and novelties under Paul Whiteman direction.

Best Tomorrow

8:15 A. M.—WBZ—Musical visit by the Don Hall Trio.

8:45 A. M.—WHDH—Modern and Classical Tunes with the Musical Revues.

9:30 A. M.—WEEI—Good Morning Melodies, with Helen Barr, Edward Jardon and Del Castillo.

10:30 A. M.—WBZ—Today's Children, a dramatic sketch.

11:00 A. M.—WAAB—Household Hints and Cooking Recipes by Martha Lee, Boston Evening American Culinary Expert.

11:30 A. M.—WEEI—The morning Parade. A variety musicale.

Malden Sidewalk Driving Costs $60

When Patrolman William Callahan saw an auto traveling on Main street sidewalk into Malden square, he kept into action. As a result Joseph Gracia of Portland, Me., faced Judge Elbridge G. Davis in Malden court and settled his account by paying $60 in fines.

Gracia said he mistook the First Baptist Church driveway for a side street and the sidewalk for the Turnpike. His companion, F. Gerry Cousins, also of Portland, paid a $5 fine for drunkenness.

★ FORD DEALERS RADIO PROGRAM
Fred Waring and His Pennsylvanians
TONIGHT OVER ALL COLUMBIA STATIONS
WNAC at 9:30

TODAY'S RADIO TIMETABLE OF PROGRAMS---THURSDAY, SEPT. 20

590 K—WEEI—508 M

12:30—Produce Reports
12:45—Caroline Cabot Time
1:00—Caroline Cabot Time
1:15—Rex Battle Music
1:30—
1:45—Lotus Garden Orchestra
2:00—Stones of History
2:15—Stones of History
2:30—Trio Romantique
2:45—Mr. Perkins Sketch
3:00—Dreams Come True
3:15—Silver Lining Hour
3:30—WEEI Reading Circle
3:45—WEEI Reading Circle
4:00—
4:15—Netherland Orchestra
4:30—Magic Strings
4:45—Mystery Island
5:00—Venetian Orchestra
5:15—Treasure Adventure
5:30—Tales of Courage
5:45—Sam Curtis Radio Talk
6:00—Vic "Tatler" Whitman
6:15—Vic "Tatler" Whitman
6:30—
6:45—Billy Batchelor Time
7:00—Edison Salute
7:15—Gene and Glenn
7:30—After Dinner Revue
7:45—Big Freddie Miller
8:00—Rudy Vallee Hour
8:15—Rudy Vallee Hour
8:30—Rudy Vallee Hour
8:45—Rudy Vallee Hour
9:00—Showboat Program
9:15—Showboat Program
9:30—Showboat Program
9:45—Showboat Program
10:00—Paul Whiteman Hour
10:15—Paul Whiteman Hour
10:30—Paul Whiteman Hour
10:45—Paul Whiteman Hour
11:00—
11:15—Jack Berger Music
11:30—Dorsay Bros. Music
11:45—Freddie Berrens' Music
12:00—Mills Rhythm Band
12:15—Mills Rhythm Band
12:30—Hotel Pierre Orchestra

990 K—WBZ—303 M

Vic and Sade Sketch—Words and Music
N. E. Agriculture
N. E. Agriculture
Farm and Home Hour
Farm and Home Hour
Farm and Home Hour
Cooking School
Cooking School
Tommy Tucker Music
Tommy Tucker Music
Ray Shield Music
Betty and Bob
Dorothy Page, Con'lto
Listen to Amos 'n' Andy on WBZ at 7:00.
The Singing Lady
Little Orphan Annie
O Leary's Irish Min.
Old Farmer's Almanac
Amos 'n' Andy
Joe and Bateese
Farmers' Convention
Farmers' Convention
Florence Rangers
Real Life Drama
Mass. Bay Colony
Edmond Boucher, bass
Death Valley Days
Death Valley Days
NBC Revue
NBC Revue
NBC Artist Revue
Sammy Liner's Music
Sammy Liner's Music
Old Farmer's Almanac
Don Bestor Music
Charlie Davis' Music
Charlie Davis' Music
Mills Blue Band
Mills Blue Band
Twin City Dancing

1230 K—WNAC—244 M

Smiling Ed McConnell Recordings
George Hale Music
Piano Recital
FEATURE NOTE! Listen to the Merry-Go-Round at 6:30, featuring Alice O'Leary. A WNAC program highlight.
Once Upon a Time
Melody Mart
The Beauty Stylist
The Merry-Go-Round
Orchestra
Orchestra
Whispering Jack Smith
Kate Smith, Songs
Stevens, Harmonics
Stevens, Harmonics
Bar-X Days
Bar-X Days
Fred Waring Music
Fred Waring Music
45 Min. In Hollywood
45 Min. In Hollywood
45 Min. In Hollywood
Musical Rhymster
Joe Solomon's Music
Joe Haymes Music
Busse's Music
Joe Reichman Music
Joe Reichman Music
Charles Barnet Music

1410 K—WAAB—213 M

La Rosa program
La Rosa program
Farm and Garden chat.
N. Y. Ad club luncheon
N. Y. Ad club luncheon
N. Y. Ad club luncheon
Ann Leaf at Organ
Ann Leaf, Organ
Poetic Strings
Metropolitan Parade
Metropolitan Parade
Chansonette
Chansonette
Hits and Encores
Hits and Encores
Hits and Encores
Hits and Encores
Organ Tones
Between Book-Ends
All American Boy
Dramatic Sketch
Buck Rogers
Sunny Jim Program
Terry O'Toole
Vera Ellen's Emerald Gems
Election Returns
Election Returns
Wingate Golf Tips
Jubilee Four
Election Returns
Election Returns
Brookline Sym. Concert
Brookline Sym. Concert
Election Returns
Election Returns
Jimmy McHale Music
Election Returns
Election Returns
Hughie Connor Music
Joe Solomon Music
Tito Guizar, tenor
Jimmy McHale Music
Election Returns

850 K—WHDH—361 M.

Pryor's Music 12:30
Mishel Gorner's Ensemble 12:45
Yen Ho Music 1:00
Mirror Reflections 1:15
Merle Pitt's Music 1:30
Rena Valdes, Songs 1:45
Scott Fisher's Music 2:00
Scott Fisher's Music 2:15
Paul Wartman, Songs 2:30
Hawaiian Trio 2:45
Jack Cameron, Songs 3:00
Council of Churches 3:15
Rita O'Donahue, Songs 3:30
Bridge Pointers 3:45
Tea Time Concert 4:00
Tea Time Concert 4:15
Broadcast to Fishermen 4:30
Eddie Brenner and Uke 4:45
Melody Parade 5:00
Melody Parade 5:15
Sports 5:30
Kenneth Wilson, organist 5:45
Yen Ho Music 6:00
The Community Singer 6:15
Reggie Sasket's Music 6:30
Daisy's Emerald Gems 6:45
Morton Bellin Music 7:00
Payson Ray's Music 7:15
Sam Robbin's Music 7:30
Billy Dooley Music 8:00
8:15
Boston Opera Club 8:30
Boston Opera Club 8:45
Pan American Orchestra 9:00

SHORT WAVE STATION SLATE

Hrs., P. M.	Location	Meters
1:00-5:30	GBS—London	31.55
1:00-4:00	2RO—Rome	25.40
2:00-2:15	HJV—Vatican	50.21
2:00-6:00	DJA—Berlin	31.38
3:00-5:00	RV49—Moscow	50.00
3:00-5:00	FYA—Paris	25.65
5:30-7:00	EAQ—Madrid	30.43

You Hear Him on the Radio

Mark Warnow . . . A sharp and flat man . . . Who conducted pit orchestras . . . The world's youngest conductor at 18 . . . In the "Music Box Revue" . . . And the "Ziegfeld Follies" . . . Back 15 years ago . . . And that only 18 years after being born in Russia . . . Where they don't speak English . . . But only Russian . . . Or did you know that?

Mark was born at Monastrhiett . . . In the Russian province of Odessa . . . With his dad an accomplished amateur violinist . . . And a professional diamond merchant . . . And with the mother a writer.

When he was six his parents brought him to America . . . Where Mark attended public schools . . . His father giving him violin lessons on the side . . . And pursuing his business as a diamond merchant.

Mark played in a concert orchestra . . . After school . . . When he was 15 . . . And three years later he was in theater pits . . . Not only for the Music Box . . . And the Follies . . . But for "Apple Blossoms" . . . And "Wake Up and Dream" . . . As well as many others.

Six years ago Mark was a concert master. . . For the pit orchestra in one of New York's gilded movie palaces. . . And had fiddled for more than 1000 performances . . . Under various guest conductors . . . Until he decided to ask

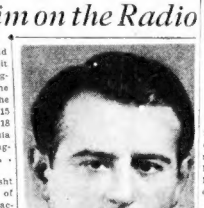
MARK WARNOW

for the conductor's job . . . And did . . . And was fired.

Mark has said, "To all with you." . . . And became concert master for several Columbia Broadcasting Co. staff orchestras . . . Playing a Dr. Jekyll and Mr. Hyde role . . . Fiddling now . . . Directing then . . . Writing and orchestrating other times . . . Until finally he was handed the bandstand job . . . And became staff conductor.

Now "Presenting Mark Warnow" . . . A Thursday period . . . Is only one of the many programs on which he works . . . And he is one of the vertiehrae of CBS.

Nazi Doomed in Vienna

Vienna, Sept. 20 (AP)—Max Kalcher, Austrian Nazi, was condemned to death today at Leoben for throwing bombs at the viceregage June 24, which killed the Catholic chaplain.

CANADA LOCKS LEAGUE DEBATE

By Associated Press

Geneva, Sept. 20—Canada today followed Poland in declining to accept external control of her minority groups. The statement of her position was made in the political committee of the assembly of the League of Nations.

Prof. O. D. Skelton, submitting Canada's position as the committee debated a Polish resolution pressing for the generalization of the protection of minorities, said it was difficult to see the consistency of those who argued that international supervision would help certain countries but wissed other countries to adopt it.

Canada could not agree, said Skelton, that it would be equitable to make the existing system of international guarantees of minorities universal.

PRISONERS BET DESPITE BAN

Inmates at state prison don't necessarily have to have money to bet, nor do they have to have a horse or boat race to bet on.

Officials at the prison tried to end the betting at the prison by putting a stop to the practice among the prisoners of paying off debts by transferring part of their funds by means of prison checks.

Now that the cash is cut off, officials have discovered that they are using cigars and tobacco in its place, betting on most anything from the color of the warden's necktie to the kind of weather outside the prison walls.

See Us On Our Co-operative Profit Sharing Plan
EASY Washers $59.50
• 5-sheet capacity
• With Pump
• New beauty and harmony of design and color.
Call or See Sam Kaufman
UNION ELECTRIC SUPPLY CO.
92 High St.
Opp. Western Union Bldg. LIB. 2337

Daily Crossword Puzzle

By Eugene Sheffer

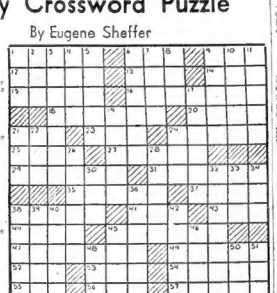

HORIZONTAL

1—What English philosopher and essayist is sometimes said to be the author of Shakespeare's plays?
6—Personal pronoun
9—Pear-shaped fruit
12—Exhale
13—Established value
14—Fish egg
16—What famous character did Joel Chandler Harris create; Uncle —?
18—Stir up
19—Sharp narrow blade
20—Water
22—Posed for a portrait
24—Throbbing in the arteries
25—Hebrew measure
27—What American military officer defeated Burgoyne at Saratoga in 1777?
29—Dry measure
31—Who became president of the U. S. upon the death of Garfield?
33—Augustus —
37—Unaccompanied
38—Your superiors
41—Fling
42—Encountered
44—Unsolicitated
45—With what group of sixteen did Wrote novels in the plays "Most Burn" concerned
47—What great Dutch scholar wrote "In Praise of Folly"?
48—Divine instruction
52—Free from something obnoxious
53—Kind of poem
54—Cut off the final syllable

VERTICAL

1—Impede
2—Companions
3—Burden
4—Copy servants
5—Copy retreats
6—What state is Mount Ida in?
7—Athens suppliant
8—Is important?
9—Ugly old women
10—Biblical name
11—Dilate
12—Particles
14—Web-footed birds
15—Has faith in
17—Large bird of prey
21—Cut the hair short
23—Australian bird
24—Through
26—What famous South African statesman and financier founded the British South African Co.?
28—What Italian epic poet wrote "Jerusalem Delivered"?
30—Printer's measures
32—Pertaining to a poet
33—Rubber tree
34—Decay
36—Cares for the sick
38—Imitators
39—Who was the discoverer of radium?
40—Decree of the sultan
42—Penetrate
43—Unfeveloped shoots or stems
45—Unit of weight in India
48—Extinct flightless bird
50—American humorist
51—Possessive pronoun

YESTERDAY'S ANSWERS

ELECTION RETURNS TONIGHT

WAAB WORC—WMAS WNBH
7:00 – 8:00 – 9:00
10:00 – 11:15 and later
The Yankee Network

Get ALL the News of the Radio World!

2 Big Pages of RADIO

- 7 days' programs
- hour-by-hour listings
- daily "Best Bets"
- short wave slate
- police calls
- news, pictures, stories, features, interviews, comments on stars

Regularly in the
SUNDAY ADVERTISER
Largest Sunday Circulation in New England

CCC Will Enroll 100,000 New Men

Washington, Sept. 20—Immediate enrollment of 100,000 additional men in the CCC to replace a similar group which will drop out of the ranks September 30, has been ordered by Robert Fechner, corps director.

Regulations of the CCC limit the period which a man may spend in the organization.

Police Relief Head Picked

Lawrence, Sept. 20—Officer Martin J. Dunn, head of the liquor squad, has been re-elected president of the Lawrence Police Relief Association.

LIBERTY 2710
CALL THIS NUMBER If you need CASH!

MORGAN'S USED STORE FURNITURE BARGAINS!
Cash or Credit!
Open Every Night Till 9 P. M.
Many one or few of a kind items. All merchandise listed here was in stock when this ad went to press! Limited quantities, so hurry!
Free Bus Fares to Customers!
ROOM SIZE RUGS! 11.85
Sturdy Oil Burner 2.95
Heavy Bed Springs 1.98
Mattress, All Sizes 2.98
Bar Harber Chairs 1.00
5x12 Rug Pad 1.50
3-Piece Parlor Set 14.50
3-PIECE LIVING ROOM SUITE! Consisting of a roomy Divan, comfortable Wing Chair and Club Chair! All 3 pieces complete, at this ridiculously low price of 19.50
Odd Sized Sturdy Beds 2.49
3-Piece Bedroom Set 24.50
Large Size Crib 3.95
TRIPLE STUDIO COUCH! 6.95
Dainty Boudoir Chair 1.95
3-Piece Bed Suite 14.50
3-Piece Parlor Set 8.00
Chest of Drawers 4.95
Electric Cabinet Radio 9.95
3-Piece Parlor Suite 29.50
MORGAN'S USED FURNITURE STORE
1010 MASSACHUSETTS Ave., -- ROXBURY
Bus Fares Refunded to Customers!

WHAT can a woman do to be charming?
It isn't a matter of a Grecian profile or gowns with a Paris label. It isn't a matter of age or money. It is often a matter of health.
Health means a clear skin . . . sparkling eyes . . . bubbling vitality . . . steady nerves and a dependable disposition. Radiant health is the foundation of beauty and charm. The woman who is healthy and friendly and interested in the world about her cannot fail to be attractive to others.
If you are not as well as you want to be, try Lydia E. Pinkham's Vegetable Compound. Remember that 98 out of 100 women say, "It helps me!"
"I was a disagreeable old spit-cat!" —says Mrs. Davidson
"I was so nervous I wanted to scream. Your Tablets helped me wonderfully. My husband remarked last night of the difference he sees in me. I am not that grouchy, disagreeable old spit-cat I was three weeks ago. I am a cheerful, joking young girl again."—Mrs. Clarence R. Davidson, *1311 Milburn Blvd., Mishawaka, Indiana.*
"All the fun was gone out of life—"
"All the fun was gone out of life. I was very nervous and had terrible backaches. Lydia E. Pinkham's Vegetable Compound is a great medicine for a woman at any time of life but especially at the Change and before motherhood. My daughter Lucille feels 100% better since she took it. It helped my daughter-in-law, too."—Mrs. S. Matusher, *1060 Edbrooke Ave., Chicago, Illinois.*
If periodic pain is dragging you down, ask your druggist for Lydia E. Pinkham's Tablets. Mrs. Marion Sidor, 5436 Grace Street, Chicago, Illinois, says: "I had severe pains and terrible headaches periodically. My husband saw your Tablets advertised and bought me a bottle. They helped me wonderfully — stopped all the pain."
It's old fashioned to suffer. Silly, too, when so many stores sell Lydia E. Pinkham's Tablets. They bring welcome relief from cramping pains, "blue" spells, periodic backache and headache and similar discomforts which undermine a woman's charm.
LYDIA E. PINKHAM'S VEGETABLE COMPOUND
The Medicine Your Mother and Grandmother Depended On
5003

REPAIR LOANS WILL BENEFIT MILLIONS

(This is the ninth of a series of articles explaining the new National Housing Act which, under facilities developed by the Federal Housing Administration, enables home owners in Boston and other communities to obtain inexpensive, easy-to-repay loans for repairing or improving their homes.)

By RUTH MUGGLEBEE

Now is the time to rebuild America generally, and your homestead particularly.

Now is the time to permit Uncle Sam to play godfather to your property which has suffered from lack of care and attention during the years of depression.

Millions of homes, apartments, offices, factories, and other buildings have suffered because of limited funds for improvements.

Property owners have not been able to provide for the necessary alteration, repair and improvement of their property out of their reduced incomes.

The shrinkage in values of real property has made it impossible for owners to obtain credit which in normal times would have been available to them and which would have been repaid out of their regular income. The magnitude of this deferred work is great.

MILLIONS NEED REPAIR

Since figures don't lie, here is a startling revelation—more than 16 million buildings in this country have reached a more or less serious state of disrepair. Of these 16 million buildings, some three millions have reached such a physical state that nothing short of a major building operation can save them.

In fact, the repair of many of them is unjustified and their immediate fate should be demolition. However, the remaining 13 million require, for the most part, only minor repairs to put them in good condition; but it is essential that this reconditioning be initiated at once.

Hence the advent of the National Housing Act.

To date, adequate credit has been lacking. First, the liquid assets of property owners in general have been depleted. Second, the current incomes of many property owners may not be sufficiently assured to be accepted by financial institutions as a basis for adequate credit.

The National Housing Act provides the means to bridge this gap. The plan thus makes it safe for financial institutions to provide the necessary credit for remodeling work.

From all parts of Massachusetts letters have come from interested property owners seeking advice on their particular problems.

VISIT LOCAL BANK

Typical of the inquiries is this letter written by a Cambridge home owner, who says:

"I would like to get a loan to do some repairing on my house. My credit is good. I have an income and also some money. I don't know how to go about it. Could you please let me know where to go or give me some information on how we pay, how much interest we pay and how or when we pay back the loan...."

My Dear R. L!

"It would be well, in the first place, to have a contractor estimate the amount of money you will need for the contemplated repairs. After you have obtained that information, go to your local bank and make application there for a loan, sufficient to cover this work under the plan of the Federal Housing Administration.

"You will be asked to fill out an application blank, which is a credit statement. After examination of your application, the bank will advise you whether your income or general situation is such that a loan of the amount asked by you is warranted.

"It is possible that the first bank you apply to may not be in a position to make the loan. You are privileged to make application to other banks whenever one or more refuse to make loan.

"The charge in connection with the loan is five per cent discount which covers all charges, fees, etc. The length of time the loan will run can best be determined between you and the institution loaning the money, based on your general condition, and ability to repay. The government leaves the length of time to the borrower and the lender, but it must not exceed five years."

(Further details of the operation of the National Housing Act will be explained and more letters will be answered in tomorrow's Boston Evening American.)

New Rail Body Formed

Chicago, Sept. 20 (INS)—Final touches to a plan for formation of a new railroad organization to be known as the American Railroad Institute, were to be made here today at a meeting of the advisory committee of the Association of Railway Executives.

BLUE LABEL TOMATO JUICE COCKTAIL

Overcoat Gives Him $6500

Andrew Murray, of Jamaica Plain, held a Sherbrooke sweep ticket on Overcoat, who finished sixth in the Irish St. Leger race, in England, today. The lucky ticket means about $6500 for the Washington street, Brookline, grocer. He is pictured at his home with his son, Andrew. (Picture from International News Photograph Service.)

Also Ran Drops $6700 Into Jamaica Plain Man's Lap

Andrew Murray, 30, of Dalrymple street, Jamaica Plain, won $6,700 today on a sweepstakes ticket for the Irish St. Leger race—although his horse, Overcoat, was an also ran.

Murray was the only New England w linner of a large purse, no one from this part of the country holding a ticket on any of the first four horses to finish.

The winning horse was Primero and will pay the holder of his ticket $31,000. Carriff, second, pays $17,000, while the third and four horses, Portugal and Wagonhill, paid ticketholders $13,000 and $6,000 respectively.

Murray's ticket was in the Sherbrooke Hotel Dieu Hospital sweepstakes. He said he purchased it to play against bad luck which had been following him for several months.

Jap Noble Exiled for Soviet Praise

Tokio, Sept. 20—Count Hisataka Hijikata, 36-year-old scion and head of one of Japan's noblest families, has been banished from the peerage for praising Soviet literature.

The bureau of peerage and heraldry of the imperial household department announced the drastic action against the count, who long was under suspicion of fostering the Communist movement in Japan.

The count apparently has left Japan.

Cambridge School Windows Smashed

After school officials had reported to Cambridge police that vandals were systematically smashing windows in the Buckingham school in Buckingham place, Cambridge, a squad of officers were guarding the school from further damage.

"TO ME *Good Tea* MEANS INDIA TEA"

"I've tried all kinds of tea. And India Tea is my final choice. There's more to it. It's a good Black tea . . . rich, winy and full-flavored. Its cost is no more than ordinary teas, yet it offers so much more. To get India Tea, look for the trademark (left) on packages you buy."

INDIA TEA

"There's more to it"

"Manila" Target of Japan's Fleet

Shanghai, Sept. 20 (INS)—The third fleet of the Japanese navy today engaged in naval manoeuvers in the Pescadores Islands, which were described in semi-official circles as being a mimic attack upon the Philippines.

While the main Japanese fleet was concentrated at Dairen, Admiral Imamura of the third fleet, commanding the cruiser Izumo and the 26th and 27th destroyer flotillas, attacked the naval base of Mako, used as a counterpart of Manila. Admiral Niyama, commanding the Mako base, defended the make-believe Manila.

JUST watch children listen to Kellogg's Rice Krispies crackle in milk or cream. Then watch them eat. You never need to coax them.

Rice Krispies are a fine, nourishing food. Easy to digest. Extra good for the children's evening meal. Always oven-fresh in the WAXTITE wrapper. Made by Kellogg in Battle Creek.

Made from WATER MAID RICE

Listen!—get hungry

GREATEST NAVY PROMISED U.S.

By Universal Service

Washington, Sept. 20 — The Roosevelt administration is "going to have a navy, adequate in all its parts to any demand that may be made upon it, and second to none in the world."

Assistant Secretary H. L. Roosevelt so declared in a nationwide radio address last night.

At the same time he made a strong plea for an adequate merchant marine which he described as a "vital element in national defense." Recalling the predicament in which the country found itself at the outbreak of the World War because of its shortage of merchant ships, he said:

"In case war should again unfortunately break out between nations friendly to this country, in which the United States would remain strictly neutral, we could not afford again to be placed in such a position that our foreign trade would be in danger of extermination due to the lack of ships of our own to carry goods from and to this country."

Theft Inspires New Door Lock

St. Paul, Sept. 20—Fifteen years ago John G. Bins was robbed of $40 while in the Forks, Mont., hotel and because his door was locked and the key was in the lock, he grew indignant. Today he had received patent papers on a door lock which he said would make an recurrence of the episode impossible.

Stricken in Auto, Crashes Into Pole

Believed by police to have been taken suddenly ill while driving his car, Stuart Hall, 38, Wilson road, Nahant, crashed into a telephone pole at Washington and Newhall streets, Lynn, today.

In Lynn Hospital he was treated for fractures of the nose, right ankle and right shoulder.

Port of Boston

THE TIDES
(Daylight Saving Time)
(From U. S. Coast and Geodetic Survey)
Time and heights of tides at Commonwealth pier, South Boston.
HIGH WATER — LOW WATER
Time — Height — Time — Height
9:17 a. m. ..... 10.7 | 3:03 a. m. ..... —0.4
9:38 p. m. ..... 10.7 | 3:32 p. m. 0.0

SHIPPING RECORD
TODAY

This record based on latest possible information received from vessels' agents or masters.

S.S. Auxburg (Ger.), Hamburg and Bremen; docks 91 r 47, Mystic, Charlestown.

S.S. Tyneth (Br.), Marmiel, Russia, with coal; docks Mass. Wharf Coal Co., East Boston.

S.S. Nicaran (Hond.), Bareon, Cuba, with bananas; docks Long Forks, Mont., hotel and because his door was locked and the key was in the lock, he grew indignant. Today he had received patent papers on a door lock which he said would make an recurrence of the episode impossible.

S.S. Saint John, St. John, N. B.; docks south side India wharf.

S.S. Wind Rush, Pacific and way ports; docks Army Base.

S.S. E. M. Clark, Corpus Christi, Tex., with oil; docks Colonial Refining Co., Everett.

S.S. Norfolk, New York, with transshipment cargo from Gulf ports; docks Lewis wharf.

S.S. Ontario, Philadelphia; docks pier 2, North Weymouth.

S.S. Point Breeze, Philadelphia, with oil; docks Everett Coke Works.

S.S. Ruth Upshur, Norfolk, Va., with coal; docks Everett Coke Works.

S.S. New York, New York; docks north side India wharf.

S.S. Evangeline, Newport News, Va., from recent race; docks south side India wharf.

S.S. Lexington, New York and Buzzards Bay; docks pier 1, East Boston.

S.S. Wales Maru (Jap.), Yokohama, etc., via Honolulu; docks Army Base.

S.S. Yarmouth, Yarmouth, N. S.; docks 5 to 8, Central wharf.

S.S. Helis (Nor.), Buckeport, Me., 50 tons sulphur of ammonia; for St. John, N. B.; docks Everett Coke Works.

S.S. Arthur Lykenbach, Pacific and way ports; docks Commonwealth pier, South Boston.

S.S. Commercial Alabamian, New Orleans and Mobile via New Bedford; docks evening, pier 10, Mosaic Charlestown.

S.S. Ellen Austad, Savannah via New York, general; docks Sarmoun, pier 42, Mystic, Charlestown.

S.S. Hale, Port Arthur, Tex., with oil; docks Cities Service refinery, East Braintree.

S.S. Fairfax, Baltimore and Norfolk; docks a. m., pier 2, Northern avenue.

S.S. Boston, New York; docks a. m., north side India wharf.

DUE SATURDAY

S.S. Canadian Challenger (Br.), Australian ports via New York; docks Army Base.

S.S. Blairathol (Br.), Swansea, Wales, with coal; docks American Brigantia Works, Mystic wharf, Charlestown.

S.S. Kerens (Nor.), Puerto Tarafa, Cuba; docks American Sugar Refinery, East Boston.

S.S. Ada (Nor.), Banes, Cuba, with sugar; docks Revere Sugar Refinery, Charlestown.

S.S. Berkshire, Philadelphia; docks a. m., pier 2, Northern avenue.

S.S. Lemon Burrows, Norfolk, Va., with coal; docks Everett Coke Works.

S.S. New York, New York; docks a. m., north side India wharf.

Modest New Bridge Queen Says, 'Twas Only Luck'

By Universal Service

New York, Sept. 20—Miss Elinor Murdoch, first woman ever to win the National Masters' individual contract bridge championship tournament of the American Bridge League, is an anomaly in the bridge world. She is actually a modest champion.

Interviewed here, she shocked the bridge world by saying:

"I was terribly lucky. I played better bridge last year when I was runner-up in the same event than I did this year as winner."

Awakened at an unheard of hour for bridge players—she was busy for hours accepting congratulations by telephone and telegrams from admirers everywhere in the country. Between telephone calls, she gave a short history of her life and philosophy:

"I was born in Birmingham, Ala. I came to New York nine years ago to work in a department store. But I liked bridge so well that I went to work for the late Wilbur Whitehead. That was in the old auction days. I worked for Whitehead for a year, and then started teaching auction.

"Later I joined a club where I learned contract. I play no particular system, except to play contract as experts play it—a method known as 'experts,' one ever one."

Blonde, good-looking, chic, agreeable, Miss Murdoch said she wanted to give this advice to other woman players:

"The main thing a woman bridge player ought to develop is the ability to stand the physical and mental grind of tournament playing."

Wife Sues Jailed Mate for Divorce

Mrs. Hilda D. Lester, of Weymouth, filed a petition for divorce in Norfolk probate court, Dedham, against her husband Thomas F. Lester, also of Weymouth, on the grounds of cruel and abusive treatment.

Lester is serving 14 months in jail for attacking his wife with a dirk.

'SCRIP' ONLY TO GET RUM TODAY

Unless you're fortunate to have a "scrip" from your doctor, or you reside in Lynn, you will have to go without that usual cocktail or glass of beer with your luncheon or dinner today.

With the exception of Lynn, where the sale of alcoholic beverages is allowed, every city and town of the state was believed to have banned the sale of liquor, except at drugstores on prescription, while polls are open today.

In Boston, the polls opened at 8 o'clock this morning and will remain open until 8 tonight. After voting is ended, the liquor stores will be allowed to open for the remainder of the evening.

Trainman Loses Foot

Newburyport, Sept. 20—Arthur H. Tibetts, of State street, a baggageman of the Boston & Maine Railroad, lost a foot today when he was struck by a locomotive.

Pair Indicted in Extort Plot

William P. Serrington and Edward Jenks of Roxbury, arrested ten days ago on a charge of using the mails in an attempt to extort $1500 in a letter to Elbert A. Harvey, of Brookline, were indicted by the federal grand jury.

PERSONAL

GRETA—Meet me at the Washington Jewelry Co. We'll pick out the Wedding Ring. They give a lovely gift of silver with each ring, too. —CLARE.

GOLD

Our 48 years of Square Dealing is assurance that you will receive fair, HONEST price for your OLD GOLD rings, chains, jewelry, dental plates, etc. The CASH you get may pay for a pair of shoes, hat, or suit. Thousands are bringing and mailing their OLD GOLD to

WASHINGTON JEWELRY CO.
385 and 503 Washington St.
Licensed by the U. S. Government

Liggett's DRUG STORES

DRUGS and TOILETRIES

PRESCRIPTIONS
Special attention given to prescriptions by pharmacists who follow your doctor's orders implicitly.

Mail Orders Filled!
Address LIGGETT'S
474 WASHINGTON ST.
BOSTON, MASS.
Add 10% extra for Packing and Postage. No C. O. D. orders filled

Mi 31 ANTISEPTIC SOLUTION Mouth and Throat Gargle Pint 49c

Dr. Hall's BABY TALC Pound 19c

PURETEST Flavored Sodium Perborate Mouth Wash and Dentifrice 39c

MASCAL'S HAND LOTION 39c

MODESS SPECIAL 37c

Pond's COLD CREAM 65c Size 50c
Petrolagar PT. or Comb. 1.00 Size 84c
Lifebuoy SOAP 5 for 29c
Lifebuoy Shaving Cream 25c Size 27c
Colgate's DENTAL CREME 33c
Phillips' Milk of Magnesia 50c Size 36c
Georgia ROSE COLD CREAM 12 oz. 39c
Anacin TABLETS Tin of 12 23c
Goggles FOR MOTORING 29c
Bath Spray KLENZO 69c
Charmona TALCUM Pound 19c
Midol TABLETS 10's 80c Size 39c

LIGGETT'S TOOTH BRUSHES Assorted styles 19c 3 for 60c

Purefest BREWER'S Yeast Flakes So essential to health and to the prevention of boils, etc. 6 ounce 79c

Wonderoft KOTEX With the equalizer center 16c

Dr. LYON'S TOOTH POWDER 35c

STAG PERFUMED HAIR OIL Two Sizes 3 and 5 ounces 25c & 35c

TOILETRIES
Size
50c Admiracion Shamp..... 45c
Bay Rum, 12 ounces..... 19c
30c Calox Tooth Powder..... 27c
Jasmine Cold Cleanser and Vanishing Cream..... 29c
Delatone Cream...Depilatory..... 47c and 89c
Listerine Shaving Cream..... 21c
Bost Tooth Paste..... 27c

The Tortures of INDIGESTION Forgotten Now! You'll be amazed at the way it gives relief for indigestion. BISMA-REX 4½ oz. 50c

REMEDIES
Size
Bicarbonate of Soda, pound..... 9c
60c Bromo Seltzer..... 40c
75c Bellans'..... 50c
65c Bisodol..... 43c
60c California Syrup of Figs..... 49c
Epsom Salts, 5 pounds..... 23c
1.25 Kremel..... 89c
Bayer Aspirin, 24s..... 1.14
16c

William's AQUA VELVA 39c
WILLIAM'S Shaving Cream 36c

PROBAK JR. RAZOR BLADES Package of 28 of the New PROBAK, JR. RAZOR BLADES 25 for 59c Fits all Gillette & Probak Razors

Pound Jar 39c CHARMONA COLD CREAM

FOUNTAIN SUGGESTIONS
Specials
For This Week
Fricassee of Chicken "on Toast" Mashed Potatoes 25c
Angel Cake and Ice Cream 10c

Miss Muffet White Soap Flakes Makes quick bubbly suds and cost you so little. 2 BIG 21 oz. pkgs. 25c

CIGAR SPECIALS
REXALL CORONA
LA PROVIDENCIA PERFECTO
LUIS MARTINEZ Queens and Epicures
GARCIA GRANDS. Queens
5c Box of 5's 2.25

Pure HARD CANDY In sealed crystal clear pound glass Jars 4 Different Mixtures FULL POUND JAR 29c

Symbol Fountain Syringe or Hot Water Bottle Moulded in one piece from fresh, live red rubber. Full 2-quart size. 1.19 EACH

NY, 8, TAGGED FOR BUS RIDE

This is George Bernard H... Leighton of Shenandoah, ... and Louis Shor [illegible] bus terminal in St L... bdal will meet ... Talk two days ... meeting among ... office building ... to St. Louis ... sher explained ... brown shirt ... three years ... and how to earn ... to his grandfather ... Ashby at Shenandoah ... their return to ... another visit ... Re expects ... the ... the whole ... tattoo ... [illegible]

ALL 3 FOR 49c
WEEK END SPECIAL
ONE POUND Fancy Assorted CHOCOLATES
ONE POUND Licorice JELLIES
ONE POUND Jumbo Salted PEANUTS
OPEN SUNDAYS
Scott's CANDIES INC AT ALL STORES
664 WASH. ST., BOSTON
149 Summer St., Boston
1104 Blue Hill Av., Dorchester
463 Broadway, So. Boston
462 Broadway, Chelsea
OPEN EVENINGS
Mail Orders 10c Extra

Two Candidates for Governor Cast Votes With Wives

GENERAL COLE MRS. COLE

General and Mrs. Charles H. Cole casting their ballots in the Democratic primaries. They voted at the Hereford and Boylston streets fire station. Both General and Mrs. Cole were confident that the day would bring victory to the Cole family. (Pictures by Boston Evening American Staff Photographer.)

MRS. DRUMMER GASPAR G. BACON MRS. BACON

Lieutenant-Governor Gaspar G. Bacon picks his candidate. Here he is shown with Mrs. Bacon casting his ballot in the primaries at the Center street polls in Jamaica Plain. At the left, Mrs. Catherine J. Drummer, one of the election officials, is to be seen also casting her vote.

Lawrence Fines $5312

Lawrence, S... —Fines paid in the Lawrence ... t during the fiscal year just ... ded amounted to $5312.50

State College Opens

Amherst, Sept 20—A freshman class of more than 300 has been enrolled at the Massachusetts State College.

YEAR OPENED AT DARTMOUTH

By International News Service

Hanover N H Sept 20—America as the land of opportunity for individualists is slipping and rapidly developing conditions in this country are making it increasingly difficult for a man to change his station in life declared President Ernest Martin Hopkins of Dartmouth College in his convocation address today at the opening of the 166th academic year.

Dr. Hopkins branded defeatism as a despicable attitude, and called for "a militant spirit of faith and of courage."

MISSING GIRL HUNTED HERE

The mysterious disappearance of 16-year-old Catherine Kerns of Bennington, Vt., September 10 interested Boston today.

The girl went mountain climbing near Bennington with a youth and later went to Detroit. Four days passed before brought south from Detroit, but in the meantime residents declared they saw the girl walking in Bennington after she had left for Detroit.

Parents of the girl asked Boston police to aid in the search after learning the girl a ride to Williamstown Mass. from Pownal.

78 JAP PLANES BACK PROTEST

By Associated Press

Tokio, Sept. 20—A successful flight of 78 Japanese military airplanes across the 450 miles from Darien to Hsinking Manchukuo, was reported today by the Hsinking correspondent of the newspaper Asahi.

The complete fleet was in Hsinking at 3:35 p. m., after overcoming head winds which spoiled their formation but did not interfere with the success of the movement.

The head winds caused 21 of the ships to run low on fuel and land at Linsoyang, where they refueled and caught up with the advance part of the fleet.

The mass maneuver was made shortly after Manchukuo sent a protest to Soviet Russia.

A Harbin dispatch to the newspaper Asahi today as d Manchoukuo protested to the Soviet consul-general at Harbin, alleging Russian had occupied an island at the confluence of the Amur and Usuri rivers Manchoukuo claims this territory as her own.

The protest charged Manchukuoans had been expelled and that the Soviets immediately set to work digging trenches and bringing in munitions

Waterbury Fire Chief Dies

Waterbury, Conn., Sept. 20 — Henry H. Heitman, chief of the Waterbury fire department for 20 years died of a heart attack in his office here.

MARINA DANCES SCOTCH REEL

By International News Service

Balmoral, Scotland, Sept. 20—Princess Marina occupies a warmer spot in the hearts of Scotsmen today than any other foreign royal personage for many a year—for didn't she practice the Highland Reel for two days under the instruction of Queen Mary, and then dance it before bewhiskered "gillies" and housemaids at the servants' ball last night?

The folk from the royal estate were the more delighted with Prince George's fiancee, because she was so very decorous during the early part of the evening—but when the old folks (in this case King George and Queen Mary)—had retired, she forgot to be sedate and tripped around joyously with her George.

Prince George led in a Scottish reel, he and Princess Marina weaving in and out among the other couples in the rollicking dance. A Paul Jones followed.

ERA Workers Get Jobs at Arsenal

Suburban ERA administrators were assigned their allotments for workers at the Watertown arsenal project, which calls for skilled laborers, and which will give employment to several hundred men.

Notice was also served that part of the pay for the workers on the arsenal project would have to come from towns where such workers reside.

"Throat·Ease? you said a Mouthful!"

says Al Jolson

"That's why I prefer Old Golds"

"EDDIE CANTOR said, 'You can't fool my eyes. I can see the better tobacco in Old Golds!'

"The great Schnozzola said, 'You can't fool my nose. I can sniff the better quality in Old Golds!'

"Now I'll admit that the Cantor eyes and the Schnozzola nose are pretty keen. But so is my large size 'taster' . . . and it sure gets a thrill out of Old Gold's mellow smoothness.

"In other words, you can SEE it—you can SNIFF it—and Man!—how you can TASTE it! . . . that finer tobacco quality in throat-easy Old Golds."

(Signed) AL JOLSON

It boils down to this, Al:—
No better tobacco grows than is used in Old Gold. And it's pure. That's why Old Golds are easy on the THROAT and NERVES.

See Al Jolson in the forthcoming Warner Bros. musical "CASINO de PAREE."

© P. Lorillard Co., Inc.

AMERICA'S Smoothest CIGARETTE

SOUTH END HARDWARE CO.

34TH FALL SALE

FEATURING A HOST OF VALUES AT RARE PRICES JUST IN TIME FOR YOUR FALL HOME RENOVIZING!

Free 25 MILE DELIVERY — 130 Federal St. Near High—So. Station — 1095 Washington St. Near Dover St. "L" Station — Phone HAN cock 6100 or 6105

Range Oil Burners — Approved Guaranteed $5.75
Low Fuel, No Coal, No Dust, Featured Cast Grates, Portland Chrome Steel Elbows, No Odor, No Ashes, No Attention, Thermostatic Control

Approved Oil Outfit $5.79 Complete

Oil Heaters $3.89 Thick asbestos lined, steel body, tank, Guaranteed, burners and attachments

5-Gal. Oil Cans For Oil 54c

Weatherproof Your Roof! Smooth Surface Roofing Paper 108 Sq. Ft. Roll with nails and cement — LIGHT 95c MEDIUM $1.23 HEAVY $1.39

Slate Surface Roofing $1.79 108 Sq. Ft. Roll, nails and cement

Asbestos-Asphalt Roof Coating Liquid or Plastic 45c Gal. 5-Gal. Kit = = = $1.95

Steel Radiator Covers Adjustable 14" to 24" .. 45c; 22" to 42" .. 65c; 28" to 54" .. 85c — In gold or silver finish

Black Andirons 4 Styles 89c pr.

Spark Guards Choice $2.98

3-Burner Gas Ranges $9.19

Fireplace Needs Choice 96c

Convex Sauce Pots Choice 10 or 12 Qt. 59c ea.

Paint Now-Save! Mill End Paint — 100 Lbs. $9.19; 50 Lbs. $4.80; 25 Lbs. $2.45; Gal. 78c

Pure Linseed Oil 83c Gal. *Turpentine .... Gal. 84c

Extension Ladders .... ft. 28c; All Purpose Varnish .... gal. $1; 9x12 ft. Drop Cloths .... 95c; 7 Kalsomine Brush .... 88c; Sandpaper (00 to 1½) .... doz. 10c; No. 3 Steel Wool .... lb. 15c; Stove Pipe Enamel .... pt. 29c; Savegran Crack Filler .... lb. 25c; Staple's Wax .... lb. 45c

1934 WALL PAPER 1/3 Off

1¼-lb 25c; 5-lbs 35c; Stove Lining 2½-lbs. 25c; 5-lbs 35c

House Bulbs 6c Ea. Choice of 15 25, 40 50 or 60 watt. All sizes 6c

Electric Mixer & Juicer $7.95 Complete

Galvanized Ash Cans 6 Triple Rib $1.29

Curved Nose Stair Treads 9x18" 10c; 9x24" 10c

Columbia Window Shades Water Color 37c

Curtain Stretchers 89c

Warm Air Furnace 18" Firepot $45 Without Casing — $81.50 With Casing — Built to last a lifetime—saves you fuel dollars—assures all the heat with a minimum amount of fuel. Also sold on easy terms. Wash. St. Store Only

Galvanized Furnace Pipe 2-ft. Lengths: 6" .33c; 7" .38c; 8" .39c; 9" .40c

Black Stove Pipe 2-ft. Lengths: 6" 16c; 7" 18c; 8" 20c

Asbestos 3-Ply Pipe Covering 3-ft. lengths with bands: ½" 6½c; 1" 8c; 1½" 8c; 2" 9c — Cover your pipes and save heat. High-grade fuel cell covering

Motor Oil 2 Gals. 55c Tax Included — Quick starting, heavy-bodied grade unexcelled, specially processed and developed

Radio Tubes 25c Free Tube Testing — Type 226—226—247; Type 171A—227—280; Type 112A—201A—245; Type 24A

Armored Cable 2½c Per Ft. — Insulated and approved 2½ wire

Toggle Switch, Junction Box, Switch Box, Duplex Receptacles 11 for $1

SOUTH END HARDWARE CO.
1095 WASHINGTON ST. 130 FEDERAL ST.

BOSTON AMERICAN
NEW ENGLAND'S GREATEST EVENING NEWSPAPER
BOSTON, THURSDAY, SEPTEMBER 20, 1934

FIRE CHIEF FOX WED IN SECRET AT 68

This Is Life
by
ROBERT E. ROGERS

Y can't help feeling just a little sorry for those ten picked Harvard freshmen who are entering this week with scholarships of $1000 apiece.

Robert E. Rogers

As news sources they will probably not rank with the six younger Roosevelts—count 'em, six!—but as a trend of the times they are even more important. Roosevelts at Harvard are an old story, just like Du Ponts at Technology. They will have the responsibility, of course, of not letting down their respective sires or grandsires or cousins too badly. It would not look well for them, for instance, to flunk out because of the severity of the scholastic rules, which have been jerked up a good many notches in the past few years.

On the other hand the Roosevelt record at Harvard has not been entirely free from minor infractions of the rules of the college and the law of the land—such as summonses for speeding, etc.—and a reasonable continuation of such news items may be expected from a crowd of six healthy youngsters, with plenty of money and social position, and what most people would consider an enviable position in the spotlight.

But the ten hand-picked boys are going to have an even more difficult position to uphold. Ten hitherto obscure boys, for whom the high schools and preparatory schools of America have been combed, have been virtually invited to Harvard on stipends of an amount usually reserved for the highest quality of graduate students of mature age and considerable accomplishment in scholarship. They will be carrying the banner of an idea—President Conant's idea. If any considerable number of them let it trail, do not live up to expectation, the question will be asked: Is it the boys who failed the idea, or did the idea fail the boys?

* * *

It is my notion that to advertise 18-year-old boys just out of secondary school as highest quality students, who are expected to become distinguished scholars, is doing them a great injustice. No one knows what the subtle chemistry of growth will do to them. High school experience is by no means an adequate evidence of lasting mental capacity or power of character.

I have served on an admissions committee at a major college. I have read endorsements and recommendations given by secondary school principals for freshman candidates. I have seen, again and again, the absurdity of those documents, when compared with a student's entrance record, or, better, his first year record. I have seen the most promising candidates fail utterly to live up to the prophecies concerning him. I have seen dark horses come to the fore. You simply can't tell what the yearlings are going to do.

We have had at Technology some three or four boys picked by the late Thomas A. Edison by means of an elaborate and ingenious questionnaire. They represented his idea of the best student obtainable, the possible genius. All of them, it is only fair to say, did well. But one of them noticeably *went* down hill in his grades from his first year to his fourth. What had happened? Nothing except that a highly intelligent young man had come to the conclusion, as he grew older, that books and laboratory work, marks and grades, were not necessarily the only important thing in college. He had gone out for athletics, activities, management jobs in competition, and all that sort of thing. The sort of thing, one suspects, that Edison, that indefatigable grind, thought very little of. The result was that the boy ended his college career, not as a grind, as the exceptional scholar he was picked to be, but a man of the world, in competition with other men, who knew his way in practical matters, had many friends and contacts, and probably stands a very good chance of becoming somebody in the world.

* * *

But President Conant's fledglings are, as I understand it, picked for scholarship. They are to be Harvard's nucleus of a brain-trust of the future. The question is, will they have an opportunity to become men of the world, or will their intensive experience in laboratory and library be considered sufficient to fit them for the places of leadership in society which they are, supposedly, to take? Will they be capable of going up against the big business men, who took the other route in college? Will they have personality and character enough to crack down on them, as the business men of the future, presently, are going to be cracked down on by the Braintrusters?

I do not know—I really do not. I can't help lending to bet on the boys who get out and do things. Both as teacher and as classmate, I feel the probabilities lie that way.

I wish I might follow the college and future careers of those ten boys. I can't, of course. But I hope they watch their steps. And I hope President Conant won't be too disappointed if the boys follow the laws of nature instead of the academic probabilities. It may be better for them, after all.

GIRL GRILLED IN ESCAPE OF KAMINSKI

Springfield, Sept. 20—Two men and a woman were questioned today in the escape of Alexander Kaminski, convicted killer, from Hampden County Jail, and police, meanwhile, were guarding the home of District-Attorney Thomas F. Moriarty against possible reprisal.

Rita Staples, picked up near Kaminski's home, was questioned, but later released. She was declared by officials to have said that she spent four months in the jail and that she passed Kaminski's cell daily while both were inmates.

The two men questioned were with her when she was picked up. The also were released.

While a posse of more than 50 Massachusetts and Connecticut state police, aided by two airplanes, searched the wooded sections of Coventry and Mansfield in Connecticut, the police detail was placed at the Moriarty home here.

It was Moriarty who conducted the prosecution resulting in a first degree murder conviction against Kaminski and it was thought by police and the district attorney that an attempt might be made to retaliate against the prosecutor.

Meanwhile, Darien, Conn., police released a man giving his name as George S. Lejune of Northampton, Mass., reported as bearing a resemblance to Kaminski.

Officer to Get Hearing Sept. 26

September 26 is the date that has been set for a public hearing asked by Patrolman Albert F. Clifford, of Station 15, Charlestown, who was dismissed from the department last week, for conduct unbecoming of a police officer.

Deaths Split Five Generations in Family

LESLIE COHALON — MRS. DOROTHY COHALON

MRS. MARY CARTWRIGHT — FRANK COHALON, JR — MRS. MARGARET DeWOLF

Five generations of an Everett family have been split by two deaths, Mrs. Mary Cartwright, great-great-grandmother, died last month. Mrs. Margaret DeWolf, grandmother, was killed today in an auto crash at Billerica.

WEST ROXBURY CASHIER, 45, IS BRIDE

An aura of mystery today surrounded the romance of Chief Henry A. Fox, 68, veteran head of the Boston Fire Department, who admitted that he was wed secretly in August to Mrs. Agnes C. Fisher, 45, of La Grange street, West Roxbury.

The wedding took place August 16 at Derry, N. H. It was kept a secret from even the chief's most intimate friends.

CONFIRMS BRIDAL

Even when the news finally leaked out, startling the other members of the fire department, Chief Fox refused to comment upon his marriage. He confirmed the fact, however, when confronted with the report.

The bridal couple are making their home in a Commonwealth avenue apartment, the chief admitted. Mrs. Fox was a cashier at the Hotel Essex before her marriage to the fire fighter.

CHIEF CONGRATULATED

Chief Fox refused to reveal details of the wedding, and who the best man and bridesmaid were by whom the marriage was performed is still shrouded in mystery.

Meanwhile the chief was receiving belated congratulations from his colleagues in the fire department.

WESTON DRIVER DIES IN CRASH

William T. Harrington, 30, of Church street, Weston, was killed early today when his car was in collision with a truck on Weston street, near Sibley road, Waltham.

Samuel Pastorelli, 24, of Clark street, Everett, driver of the truck, with his helper, escaped similar fate when they jumped from the truck less than a second before the head on crash. They were uninjured.

Following the crash, the truck, loaded with wood, continued along Weston street for about 100 feet, knocked down a telegraph pole, tipped over and then went up in flames.

Harrington was driving to Waltham hospital, where he was employed, to start his morning's work when the crash occurred. With his head crushed, he was rushed to the hospital and pronounced dead upon arrival there.

Everett Wars on Night Parking

As a result of the parking of autos all night without lights in residential sections of Everett, Chief of Police George O. Kenney has issued orders for patrolmen to tag all such machines on the streets after 1:00 a. m.

Early today long lines of ticket holders appeared at police headquarters. They were warned that repetition of the offense would result in court action.

2 Join Faculty at Northeastern

Two new members have been added to the faculty of the school of business evening division at Northeastern University, Dean Carl D. Smith announced today.

Roger S. Hamilton, assistant professor of economics in the day division, will join the even staff as assistant professor in economics. Hamilton is one idea of paradise. I wanted to step to the floorwalker to say: "Pardon, there's a fly in your glass case." But he looked too lordly. Anyway why should I run around evicting flies from candy shops!

Ralph E. Freeland, Federal Reserve Bank of Boston, will be assistant professor in economics.

O. O. McIntyre
NEW YORK
DAY BY DAY

NEW YORK, Sept. 20—Hollywood designers, plus a debased dollar, have the Paris dressmakers catching at their thumbs. Only large New York department stores are sending style scouts to Paree this fall. And along the rue de la Paix, Molyneaux, with a London clientele, is the only couturier making rent.

O. O. McIntyre

Several major establishments are pulling down their corrugated shutters until there is a definite pick-up. Chic manikins have scattered across the channel and to America in the hope of stage careers. South America is stony, too, and that trade, once so enormous, has vanished.

The movie fashion makers are not only creating more acceptable ideas but the release of pictures inspires a demand as big as any big ad campaign. Adrian, designing for Garbo, has more away among well dressed American women than Patou, Lanvin, Vionnet and Lelong.

Even Mainbocher, the Chicago boy who topsy-turvied the Paris designers, is reputed to be coy toward the sheeps eyes cast by important cinema companies and may come over. At any rate the ancient simile is changed. Now it is: "As smart as a Hollywood gown!"

* * *

While Paris has suffered a terrific blow to one of its leading industries, the shake-up of the exchange is bringing Parisians to America in boatloads. The increase of tourist visits from France the past year more than quadrupled. During July and August the big metropolitan hotel registrations were almost 50 per cent French. Our sidewalk cafes, of course, help to give a homey touch.

* * *

The human ants, who crawl up building fronts, the steeple jacks and flag-pole sitting Shipwreck Kellys have almost vanished from the modern scene. Psychologists say that single heroic personal exploits have lost their emotional wallop since Lindbergh flew the Atlantic. Stunt men create their furore by topping the other fellow and Lindbergh, although not a stunt man, cannot be topped. What has followed seems milksop stuff.

* * *

Meredith Nicholson has rounded out a year as minister to far-off Paraguay and also a sabbatical year at writing. He closed his typewriter when he sailed away. Heretofore he has turned out a novel annually along with several short stories and essays. It was a deal like a confirmed smoker giving up his pipe. But he made good—not even taking notes during the hiatus. But with the literary fast ended, he has already begun on a novel with war-torn Paraguay as a background. Nicholson was one of James Whitcomb Riley's closest friends, and publishers have been after him for years for Riley reminiscences. In the leisure of Latin-America it is hoped he will find time.

* * *

Novelists can get away with sabbatical years with no falling away in their following. Harold McGrath, I believe, knocked off work for three years with no loss in forthcoming royalties. C. G. Norris gives us but one novel every two years. But short story and article writers cannot drop out of the parade so easily One year without representation, as a rule, and editors have found another boy or are looking out the window.

* * *

Perhaps more publishing scouts drop into Brook, Ind., than any other American small town. They are, of course, trying to flush out Brook's most celebrated citizen, George Ade, to write fiction, articles or what-not on any subject he chooses. His wares have open sesame in every publication house of standing in the land. But Ade prefers to wander over his broad acres to hunching over a typewriter, as who wouldn't?

* * *

Taling-imahobi: Jim Tully was once a bus boy in the Gibson House in Cincinnati . . . Joseph P. Day, who never wears an overcoat, carries $3,000,000 life insurance . . . The London critic, Hannen Swaffer, is a devout spiritualist . . . Lady Poss always has a lease that permits cooking at all hours in her hotel quarters . . . Dorothy Dickson has had the longest voyage of any American performer in London . . . The hair of Ravel, composer of Bolero, turned snow white in one week in the trenches . . . Walter Wanger is Garbo's only business confidant in Hollywood.

* * *

In an avenue candy bazaar I was sliding along the glass counter, peering at this and that. And out of a bon-bon tray flew a lone, imprisoned fly.

Married Schoolma'ams Praised

Fire married schoolma'ams? Stuff and nonsense, Greater Boston men and women, picked at random today, were almost unanimous in their insistence that a wedding ring—and the experience that comes with it—is a help not a hindrance in the classroom.

The teaching profession, it was agreed by the persons interviewed, is one occupation, like the gone out for athletics, activities, management jobs in competition, and all that sort of thing. The sort of thing, one suspects, that Edison, that indefatigable grind, thought very little of. The result was that the boy ended his college career, not as a grind, as the exceptional scholar he was picked to be, but a man of the world, in competition with other men, who knew his way in practical matters, had many friends and contacts, and probably stands a very good chance of becoming somebody in the world.

* * *

But President Conant's fledglings are, as I understand it, picked for scholarship. They are to be Harvard's nucleus of a brain-trust of the future. The question is, will they have an opportunity to become men of the world, or will their intensive experience in laboratory and library be considered sufficient to fit them for the places of leadership in society which they are, supposedly, to take? Will they be capable of going up against the big business men, who took the other route in college? Will they have personality and character enough to crack down on them, as the business men of the future, presently, are going to be cracked down on by the Braintrusters?

I do not know—I really do not. I can't help lending to bet on the boys who get out and do things. Both as teacher and as classmate, I feel the probabilities lie that way.

I wish I might follow the college and future careers of those ten boys. I can't, of course. But I hope they watch their steps. And I hope President Conant won't be too disappointed if the boys follow the laws of nature instead of the academic probabilities. It may be better for them, after all.

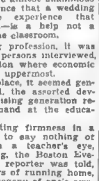

N. S. Carvitt

"Statistics prove that the married teacher is a better teacher than the one who has never had opportunity to run a home of her own. There are too many single teachers who are only pinch-hitting at their jobs until the right man comes along. They have one eye on their pupils and the other eye on the class room clock. The married teacher, in many instances, has accepted her work as a chosen and permanent profession."

Beatrice Holly of Back Bay said: "It's not so much a question of the job being open to a married teacher as it is of the married teacher being willing to take the job. Very often, I think, she is justified in continuing to earn a salary. Financial problems in her home may be acute. She certainly ought not to be debarred from worthwhile activity in her chosen field."

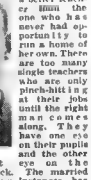

Beatrice Holly

Alice Malden of Roxbury said: "The handling of children, especially those of school age, is an ability that is gained, if at all, by long experience and real devotion to the task. A married teacher, with a home of her own, certainly has an advantage in approaching the test. I feel that the whole question of allowing married women to continue in teaching positions should be viewed not from an economic angle, but from the angle of the pupils' welfare. A wedding ring should not be a teaching handicap."

Alice Malden

Nathan S. Carvitt of Cambridge, said:

Helen Madsen

Helen Madsen

DEATH DIVIDES 5 GENERATIONS

Mrs. Margaret DeWolf, 64, of Buckman street, Everett, died today of injuries suffered in an auto crash Monday. Her death was the second within two months to fracture what had been a chain of five living generations.

Mrs. DeWolf was the daughter of Mrs. Mary Cartwright who died last month.

Mrs. DeWolf's daughter, Mrs. Dorothy Cohalon, the latter's son, Frank Cohalon, and Frank's baby son, Leslie, are surviving links in the chain. All lived in the same Everett home.

HIT-RUN CRASH MAY BE FATAL

A hit and run driver today demolished a milk wagon and sent its driver, John C. Keenan, 23, of Gordon street, Allston to St Elizabeth's hospital, where he is said to be dying.

Bystanders furnished police with the registration number of the auto said to have caused the accident. Keenan was driving in Commonwealth avenue, Allston, when the automobile struck the vehicle from the rear, overturning it, spilling hundreds of bottles of milk and hurling Keenan from his seat.

The horse bolted and was caught nearly a mile away by a motorist. Radio Cruiser Patrolmen P. J. Burke and John Geoghean took Keenan to the hospital.

G.A.R. Veteran, 90, Dies in Melrose

Frank S. Field, 90, veteran of the Civil War and next to the last remaining active member of U. S. Grant Post 4, G. A. R. of Melrose, is dead at his home, 72 Melrose street, Melrose.

The sole surviving active member of the post is Commander Charles L. Robinson. One former member of the post, Frank Gilkey, is living in New Hampshire. Field served in Co. F, 52d Volunteers.

DEWING BALKS MILLEN PLEA

An assignment of errors claimed to have been made at the trial of Irving and Morton Millen, convicted slayers, will have to be filed not later than Saturday as a result of the decision handed down by Judge Charles H. Donahue in Supreme Court.

A motion filed by Attorney George Stanley Harvey, the Millens' counsel, for an extension of time for counsel to file the assignment, was refused by Judge Donahue, after District Attorney Edmund R. Dewing of Norfolk County opposed the motion.

500 TO ATTEND TRADE PARLEY

More than 500 business leaders from all over the United States are expected to the two-day Boston conference on distribution which opens at the Hotel Statler Monday morning under the sponsorship of the Retail Trade Board of the Chamber of Commerce.

Distinguished speakers from various states are to appear, with Richard Millett, president of the board, scheduled to deliver the address of welcome Monday morning. P. A. O'Connell will preside at the morning session.

SKIPPY

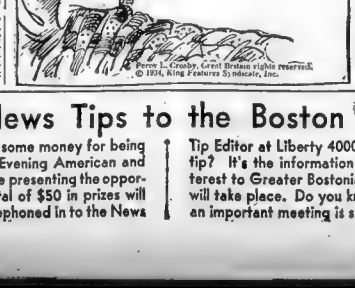

HOW CAN I ? I UNCORKED A BOTTLE AND PUT IT IN POP'S POCKET AND SO HELP ME, IF TONIGHT HE DOESN'T COME HOME WITH A DOZEN ROSES FOR MAMA..

Romance Mixture Success

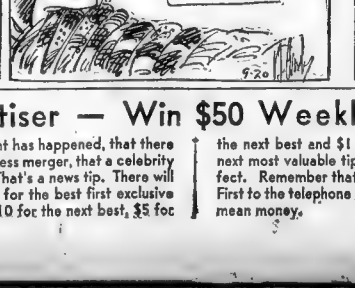
STILL, I DON'T LIKE THE IDEA OF THE WEDDIN' ANNIVERSARY CROPPIN' IN.. ANYWAY, IF I HADN'T DONE IT HE MIGHT HAVE! FORGOT, SO IT PROVES, AFTER ALL, SKIPPY'S ROMANCE-MIXTURE IS A SUCCESS!.

Percy L. Crosby, Great Britain rights reserved. © 1934, King Features Syndicate, Inc.

9-20

Copyright, 1934, for the Boston Evening American

Phone in News Tips to the Boston American and Advertiser — Win $50 Weekly in Prizes

Do you want to make some money for being alert? If so, the Boston Evening American and the Sunday Advertiser are presenting the opportunity. Every week a total of $50 in prizes will be given for news tips telephoned in to the News Tip Editor at Liberty 4000. And what is a news tip? It's the information that something of interest to Greater Bostonians has taken place or will take place. Do you know, for instance, that an important meeting is scheduled for a certain date, that an accident has happened, that there is going to be a business merger, that a celebrity is coming to town? That's a news tip. There will be given $25 weekly for the best first exclusive news tip received, $10 for the next best, $5 for the next best and $1 prizes for each of the 10 next most valuable tips. This offer is now in effect. Remember that SPEED is the watchword. First to the telephone wins the award. News tips mean money.

"SECOND GUESSES" OFTEN PROVE DIVORCE WOULD BE A FAILURE

Given in Marriage

—By Adele Garrison—

With difficulty Madge restrains an impulse to flare at Dicky for his untimely reference to her ride with Hugh Grantland.

DICKY'S MALICIOUS grin. "Sure you wouldn't rather have Faithful I mean our neighbor of The Larches was so angry provoking that for a minute I and I stood a good chance of battling with the powerful impulses to scream and scratch which I brought me.

I knew that I was enough realizing the reason for and the reasonableness of Dicky's but nevertheless had not fully given me for letting Hugh Grantland escort me on the trip to Patchogue the day before. But that he should take this particular time of season to make himself in this jeering reference to the incident infuriated me almost beyond control.

I mastered myself finally however, and with a head high, turned toward the door.

"As you please. I said. "I thought we'd had it all over. Why you keep on with this is beyond me. If you don't want to go with me, I'll go alone. Or I'll ask Mary to go with me. Please instead of preparing dinner for the two dinner before Mary leaves us."

I had my hand upon the doorknob when he reached me, wrenched it free, and wrapping powerful arms around me effectively prevented me from movement.

DICKY RETRACTS

"Let me go!" I demanded furiously, but he only laughed and held me the more tightly.

"What's the matter with the little sense of humour this afternoon" he demanded, and resentfully I recognized an old ruse of his. Whenever he sees that he has gone too far in fooling me, he pretends that his caustic remarks have been made only in fun, and that my perceptions or nerves are at fault.

But with a much better effect I reminded myself that I must not, under any circumstances give way to anger or permit myself to get upset, until Mary and Noel were safely departed upon their honeymoon trip.

"I haven't a much left in my system!" I said. "Neither have I any time for air, personage. If you're going with me, I say, and let us get started. Isn't it time your mother to see?"

He drew me a little closer, parted a kiss between my ear and my nose and released me.

"That's where you have your little revenge," he said. "I wouldn't hand mother the news of you're going to Patchogue for a million. And if that's where you're going now, count my sympathy and my blessing."

"I shall need both," I said, as again I went toward the door. "Please go downstairs and see that Jim has the car ready. I'll be with you as soon as I've seen mother. By the way, what are the small boys doing?"

"Mediating on their sins, one in each corner of the room. I saw to it that Harry didn't get in, or he would have demoralized all discipline. But I suppose I would better tell him to let them out in half an hour. Don't you think so?"

"Yes, indeed," I answered, and went on down to my mother-in-law's room knocking at her door with a feeling that my knuckles would fail to carry me across the threshold.

But the moment was to be enjoyed among my best years. For my mother-in-law not only listened quietly to my story of what Alice Allen was trying to do, but arose with determination which I had finished as I came to me, put her hand upon my shoulder.

MADGI SCORES AGAIN

"You've only one job you and Richard," she said, "and that is to go and get that girl. I've planned it that she has no chance to see Noel. Don't think another thing about the dinner. I've planned over dinner tables many times and I can do it again.

"There's one thing I want you to do before you start, and that is to tell Katie that you're going, and that she is to get the dinner just as she would if you were here. I'm perfectly willing to act as hostess, but I'm not equal to standing any impertinence from that ape in the kitchen."

"I'll see to Katie," I promised, "and thank you so much, mother."

I waited until her door was safely closed upon me to indulge in the silent laughter which I could no longer control. For my mother-in-law was too deliciously transparent for words. She had so nearly caused a domestic cataclysm by her interference with Katie the day before that I knew she would steer clear of the kitchen for a long time. Then she had characteristically saved her face.

(Continued tomorrow)

(Copyright, 1934, K. F. S., Inc.)

Send for the New Marian Martin Book

Once you have gone through the NEW MARIAN MARTIN PATTERN BOOK, line by line, sketches and text there will be no more guessing about the new styles, you will KNOW. There they are . . . in a collection of skillfully designed patterns for maid, matron and little child . . . patterns that you can make yourself without difficulty even if you have never made a garment before. And there are other things in this surprising book of ours . . . articles about corsets, the new fabrics, how to shop, etc. See today's pattern feature for ordering instructions.

Corn Bread as Autumn Treat

By Martha Lee

AS AUTUMN coolness increases the family's appetites there are certain additions we can make to the daily menus, which will add nourishment, give variety, please with their flavor and best of all demand but little from the cook in time and trouble. One of these additions is old fashioned cornbread which is universally liked, but sometimes forgotten for months at a time while less nourishing breads hold a place on the menu. Try this recipe for:

BOSTON CORN BREAD

One cup yellow cornmeal; one half cup flour; three teaspoons of baking powder; one teaspoon of salt, one teaspoon sugar; three-fourths cup milk two eggs; one tablespoon shortening. Mix the cornmeal flour and baking powder well together, add salt and sugar, mix again then add the milk and well beaten eggs. Pour in the melted shortening. Stir well. Pour into a baking pan rubbed with shortening, and bake in a hot oven, 450 degrees, about 20 minutes. Serve hot.

MOLASSES CORN BREAD

Add one-fourth cup of molasses to the milk in the above recipe and omit the sugar, adding one-half cup additional flour. Follow the same directions for mixing and baking.

SOUTHERN CORN BREAD

Two cups white cornmeal, one-half teaspoon bicarbonate of soda, one teaspoon baking powder, one cup sour milk, two eggs, one-half teaspoon salt. Mix the cornmeal, soda and baking powder together. Stir in the milk. Beat the eggs and add them to the batter. Rub muffin pans with shortening. Fill them with the batter, bake in a moderate oven 400 degrees for 20 minutes.

CORN MUFFINS

One-half cup yellow cornmeal; one cup flour; three teaspoons of baking powder; one teaspoon of sugar; one-fourth teaspoon salt; two tablespoons shortening; one-half cup milk; one egg. Mix the cornmeal, flour, baking powder, sugar and salt together. Melt the shortening and add it, stirring slowly. Add the milk, and the well beaten egg. Put in muffin pans which have been rubbed with shortening and bake in a hot oven, 4 deg F, for 20 minutes.

RICE AND CORNMEAL BREAD

One cup boiled rice; two cups white corn meal; four teaspoons baking powder; one-half teaspoon salt; three eggs, two cups milk; one tablespoon shortening. Mix together the rice, cornmeal, baking powder, salt, beating well. Then add the eggs, well beaten and the milk. Stir well, and pour in a shallow pan rubbed with shortening. Bake for 20 minutes in a hot oven, 450 degrees. Serve hot.

Jabot-Vest Adaption

By MARIAN MARTIN

PATTERN 9122

One way you look at it, that becoming business dress in front is just a short jabot of linen to the frock—and turn in another way it resembles a vest. But any way you look at it it is very smart and extremely new. Think of it in white

9122

and in a dull cotton crepe dress with crystal buttons making it in place. And now look at the dress. Observe how the panel in the skirt follows the long seam of the bodice. Pattern 9122 may be ordered only in sizes 34, 36, 38, 40, 42, 44 and 46. Size 36 requires 4¼ yards 39 inch fabric and ¼ yard contrasting.

Send fifteen cents in coins or stamps (coins preferred) for each Marian Martin pattern. Be sure to write plainly your name, address, the style number and size of each pattern.

Send your order to the Boston American Pattern Department, 243 W. 18th street, New York, N. Y.

Camel's Hair Is Cosy and Trig

A REEFER jacket and slim skirt, both with smart western seams, have the camel's hair texture and smooth brownish beige destined to be smart this season. Blue, brown and white stripes of the sweater are a charming, lively contrast. The whole has a young, clever and well-fitted air that will make it popular on campus or for mornings in town. The peaked brown felt with a real goose feather is a wearable adaptation of the hat made famous by a cigarette ad. The ensemble is modelled by Miss Priscilla Gano, daughter of Mr. and Mrs. S. T. Gano of Belmont. Miss Gano is one of the new season's debutantes, and will be formally presented this month.

For further information on either the three-piece suit or the hat, phone Annice Brink, Fashion Editor, LIBerty 4000, or write her at the Boston Evening American, inclosing a stamped, self-addressed envelope.

Sunday Afternoon Shower

By MRS. BEECKMAN

Dear Mrs. Beeckman:

1. I am planning a shower for a friend who is to be married next month. I am planning to have it on a Sunday afternoon, then in the evening have the young men friends of the guests come and have supper. Is this proper?

2. How should the invitations be worded? Should I buy little shower invitations and add words to that effect, or what would you suggest? Z

1. Yes, this is proper, and I think that it is a very delightful plan for the party for the bride-to-be.

2. Rather than use the shower invitations for this special kind of party, I suggest that you write your invitations as personal notes. Then the notes to the girls can be of one kind and the notes to the young men who are to "come in after the shower" can be of a different wording.

Consistently—the Finest Tea

"SALADA" TEA

"Fresh from the Gardens"

Ace Discard Is Left-Handed Largess

By JOSEPHINE CULBERTSON

No play in Bridge is more sensational than the discard of an Ace. Whereas there is basically no difference between discarding an Ace and throwing away any other card which happens to be the highest of the suit, it always causes more comment when a player willingly gives up the highest-ranking card in order to save some card which is much lower in appearance if not in actual value.

In the hand shown below the Declarer made this play in order to safeguard his trump holding. The type of play is not at all uncommon, since very often a good player will give up a trick rather than reduce his trump length. When the card he discards is an Ace, however, the play looks very brilliant.

East, Dealer.
North-South vulnerable.

The bidding:

South	West	North	East
Double (1)	4 ♠ (2)	Pass	4 ♠ (3)
Pass	Pass	Pass	Pass (4)

(1) South does not wish to pass, and considers his spades strong enough to permit playing the hand in spades if his partner responds to the Double in hearts or diamonds.

(2) West fears that his vulnerable opponents may have a game and makes shut-out bid.

(3) South is still convinced that despite East's bid he can safely play the hand in spades.

(4) East, wisely refrains from Doubling.

West opened the diamond King winning the trick, and continued with another diamond, on which East played the Ace. At the point South feared to trump, because after ruffing he could not draw trumps—East would hold up the spade Ace until the second round and then force South to ruff again on a third diamond lead. South knew that would give East the advantage in trumps because East could not have had the suit originally with fewer than five. So South heroically discarded the Ace of hearts on the second diamond lead.

Now the contract could not be defeated, since anything East might lead would ruff. Dummy in to finesse the clubs, after which South could drive out the spade Ace and still have enough trumps to ruff a diamond return, exhaust East's supply, and then run the club suit. East tried to win Dummy out of the lead by leading the spade Ace to the third trick, but on this South played the spade nine, retaining the spade seven so that Dummy's eight would provide an entry for the club finesse.

Mrs. Culbertson will be very glad to answer questions on bridge. Please enclose a stamped, self-addressed envelope, and address your questions to Josephine Culbertson, in care of this newspaper.

Well-Dressed Co-Eds Wear Ear-Muffs

By Dorothy Roe

(Authentic last minute fashions from New York—the style center of America.)

AND NOW the well-dressed co-ed adds ear-muffs to the last-minute accessories to brighten the football headaches.

Good old earmuffs, such as grandfather used to wear with his beaver hat, are being shown in college shops along with the newest wrinkle in the accessory line.

And, what with the bare-headed fad in Eastern women's colleges, they are elated for plenty of popularity this fall.

The lowly ear-muff has now achieved the status of a decorative as well as a practical finishing touch for your football or campus costume. For they're being shown in bright colors, to match your hat or your scarf, in velvet, velours or fur.

What with the hats of the season leaving the ears exposed to the chill north winds, ear-muffs will be welcome along about the time of the Thanksgiving game.

And you'll be seeing them on some of the smartest members of the practical-minded younger set.

You'll also see thick, woolly anklets and scarf sets for football games and knitted yarn mittens and gloves in gay stripes and checks.

Emphasize Your Hair's Natural Beauty by Keeping Scalp Clean and Free of Dandruff

POSED BY DIANE BOUDET

By Juliet Shelby

YOU'VE GOT TO hold your head up high this season, or the magnificence of your furs and velvets will completely swamp you.

Woman's crowning glory is so apt to become her clowning illusion when the scalp is not clean or healthy or where there is any suggestion of dandruff on it. If you have been cajoled into believing that your hair would respond in some friendly way if it only met with a little sympathetic understanding, your dreams have not been in vain.

There is no need to go into hysterics or confusion at the first sign of dandruff. So many girls nowadays look upon it as a loathsome ailment—a communicative infection only equaled perhaps by leprosy. This is all nonsense, of course, as any reliable scalp specialist will tell you. Dandruff can be corrected and cured—permanently.

But there is this to remember. Hair that is kept scrupulously clean will suffer from dandruff. If it is allowed to remain for any length of time, however, the scalp is apt to become a lodging for parasites, or infections.

Specialists differ as to the cause of dandruff. The modern school will tell you it is the surplus oil or fat from the sebaceous glands which are overactive in their functioning. The result is a substance we call dandruff.

If you have allowed it to accumulate, take immediate steps to get rid of it. The first step is a thorough shampooing. A tar shampoo is excellent for this, followed by a dandruff treatment.

I have recipes for a fine ointment and an efficacious lotion that will cure the most annoying case of dandruff. You may have both by sending a stamped, self-addressed envelope to Juliet Shelby, Boston Evening American, Boston.

Astringent or Lotion

Question: At the sides of my nose I have a few whiteheads. How can I treat them and still keep my skin from becoming dry?—L. P. K., Arlington.

Answer: Dont apply any cream where you have whiteheads. Wash those areas frequently with warm water and a mild neutral soap or washing preparation, then dry with a towel. After this use a corrective lotion or an astringent. This will not affect the dry condition of the rest of the face and will clear up the whiteheads.

* * *

Tan Without Freckles

Question: Is there any way to acquire a tan without the accompaniment of freckles?

R. E. B., Brookline.

Answer: There is no way to prevent freckles if you wish to get a tan. But if you cover your skin with a good sunburn oil and remember to shield it with oil or cream all the time that you are exposed to the sun, you will not freckle!

Spanish Influence in Costume Jewelry

SPAIN with its romance and glamour has inspired not only some of the most effective laces for fall and winter, but costume jewelry in new colors and designs. Decidedly new and colorful are the "Toledo Bracelets" that echo the Spanish theme. They are broad bands of plastic composition in various vivid colors, with gold and silver metal trims. Some are hand etched in delicate floral patterns. They are often worn in pairs.

Tintex—Gives the New Fall Colors to all Fabrics

IT'S so simple to be modish with Tintex. For the smart new shades that Paris decrees can be yours in the twinkling of an eye. Simply select your Tintex color, and *presto!* . . . Parisian smartness is yours. Simple! Inexpensive, too! Use Tintex on your faded home decorations as well as your wardrobe. 35 fashionable, long-lasting colors from which to choose!

PARK & TILFORD, *Distributors*

Use TINTEX for

Underthings • Negligees • Dresses • Sweaters • Scarfs • Stockings • Slips • Men's Shirts • Blouses • Children's Clothes

Curtains • Bed Spreads • Drapes • Luncheon Sets • Doilies • Slip Covers

At all drug and notion counters 15¢

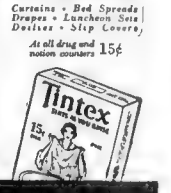

Tintex *World's Largest Selling* Tints & Dyes

Suggest Probe Instead of Action

By Sheilah Graham

WHEN a divorced couple jump back into the old harness it doesn't necessarily mean they have bad memories for faces. More often than not the answer to the riddle is as simple as this—They should not have been allowed to divorce.

We moderns are a touchy crowd. It doesn't take much for red spots to dance before our vision. But we have one saving grace. We listen to reason—if person reasoning know what or she is talking about!

That's why I want to rejoice vote of thanks to the Women's Council Committee of the Brooklyn Domestic Court of Relations. They've been toying with a grand experiment of settling marital troubles out of court instead of it. So far they have kept 500 marriages on the right side of the door.

ANGER AND DESPAIR

"People come to the court in moments of anger, jealousy, despair, to seek legal redress," said the secretary of the Domestic Relations Court committee of the Welfare Council. "Our method is simple. We find out what is wrong with the home life physical and mental health, conflicts in the family group, and try to help cure them, rather than by redress through legal action." If that's not sheer horse sense I'm a Siamese twin.

In England special courts have been instituted that seek to save a minimum of 100,000 marriages a year. Magistrates who understand matrimonial cases lads who are unmarried. I hope are in charge of investigators and cures.

There should be more such courts in America.

The easiest thing in the world is to hear other people's troubles bravely. The next is to give advice. Ill-prepared and prove how ill-solved problems are. The writer of the book would have had been first choice with experts as judges of cases at the Court.

CUPID IS SHOT

Mrs. Gordon Coburn of Bedford, Mass. was granted a divorce because during a telephone conversation with her husband she threatened to shoot her—and did! He discharged a revolver close to the transmitter and shot Mrs. Coburn's love to pieces.

A cowardly thing for Mr. Coburn to do. But there is something missing from the story. What did Mrs. Coburn say to Mr. Coburn that so enraged that he wanted to shoot her?

A case lady from a Welfare Council could have easily settled this to Mrs. Coburn's better and modify her telephone conversation and, or her supply of home liquor.

If this failed, they could have been made to laugh. A marriage seldom ends in divorce when husband and wife have something to laugh about—even if it's only each other.

Tomorrow's Menu

BREAKFAST

Pineapple Juice
Scrambled Eggs
Whole Wheat Toast
Butter
Coffee

LUNCH

Milk Chowder with Clams or Corn
Water Biscuits
Apple, Raisin and Celery Salad
Gingerbread
Tea

DINNER

Fish Fillets Paprika, or Meat
Hashed Brown Potatoes
Stewed Tomatoes
Bread and Butter
Honeydew Melon
Coffee

'beacon hill'

By Betty Alden

AUTUMN FLOWERS AND shades predominated at the presentation luncheon today of Miss Josephine Muther, attractive daughter of Mr. and Mrs. Lorenz Francis Muther of Newton Center, which in the blue and silver dining salon of the Ritz-Carlton . . .

Mrs. Muther wore a rust red crepe frock trimmed with gold tassel mode and her hat was a matching tricorne of rust crepe . . . she carried a bouquet of autumn flowers in the tawny shades . . .

Mrs. Muther received with her daughter before luncheon wearing a black velvet gown trimmed with silver lame and her hat was of black velvet with uncurled ostrich wreathing it. She entertained a party of friends of her generation at a separate table from the young people . . . among them were Mrs. Roland Hopkins, Mrs. William Ripley, Mrs. William Lloyd Garrison, Mrs. Luther Ferguson, Mrs. Stanley Parker, Mrs. George L. Parker, Mrs. Earl Conway, Mrs. Clarence Allen and Mrs. Delano White.

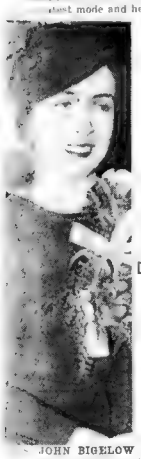

JOHN BIGELOW

Debutantes Attend

IN THE GROUP of this year's debutantes who gathered to greet Miss Muther were the Misses Gertrude Burgess, Sue Parker, Barbara McKissock, Elizabeth Everts, Martha Proctor, Barbara Stevens, Eleanor Williams, Sally Blackman, Peggy Hall, Mary Hastings, Lydia Lyman, Maud Jacobs, Peggy Lamson, Janet Marston . . .

Likewise a group from last season's debutante list who are intimate friends of Miss Josephine . . . Miss Virginia Tolman, Marian Wood, Betty (Mrs. John Bigelow (Jean Ferguson) who was married right of her debut festivities.

Mother table was a group of Miss Marjorie Muther's came out with her a few seasons ago . . . the Misses Hope Williams, Dorothea Dean, Leslie Grinnell, Mabel Bell, Jeanette MacGregor, Dorothea Whiting, and Frances McElwain. Miss Muther was graduSmith College in 1934.

Josephine attended Beaver Country Day and is now at Wellesley College. Many parties will be given pular debutante during the holidays.

North Shore Luncheon for Miss Stevens

A NORTH SHORE LUNCHEON at the home of her grandmother, Mrs. William H. Coolidge, Blynman Farm, Manchester-by-the-Sea, will be the debut of Miss Barbara Stevens, daughter Mr. and Mrs. Samuel S. Stevens of Chestnut Hill. It will take place on Thursday, September 27, and many of the smart debutantes from that vicinity will attend . . .

About 75 guests have been invited, among them the Misses Peggy Hardwick, Marie LeM. Stevenson, Winifred Palmer, Margaret Luten, Faith Barney, Geraldine Field, Catherine Richardson, Elizabeth Everts, whose debut will take place on October 5 Pat Wardwell, Agnes Olney Minot, Constance Bader, Olivia Scott, Lydia Lyman, Martha Proctor, Alice Hutchins, Priscilla Gano, Susanne Crocker, Susan Dalton, Eleanor Williams, Jane Donald, Marian McKean, Olivia Morgan, Ardelle Moseley, Louise Harding and Celina Robbins.

Miss Stevens attended Miss Winsor's School and is a cousin of Miss Eleanor Coolidge, daughter of Mr. and Mrs. William H. Coolidge, Jr., of Manchester, who will be presented next season.

Business Careers for Junior Leaguers

WE HEAR THAT MISS GRACE ROBERTS of Milton, a debutante of the '31 season and Junior League member, is assisting at the fashionable Theodore, Inc. In New York, when the question is asked "What are the debutantes doing this season?" and the answer is invariably "At Macy's!" . . . Higher education and what they do with it!

The tabbies are meowing about the marked attentions a certain man-about-town is paying to one of the attractive daughters of the Robert Brewers . . . "Quite a difference in ages" they are saying. Now that the summer is over and the rocking-chair brigades have broken up and marching back to town, we shall undoubtedly have many a fruity bit for you.

The bride and bridegroom who were married at York Harbor last week, Mr. and Mrs. John Adie, are spending this race week aboard the Charles Harding yacht at Newport. They will return to York Harbor next week and after the first of November will take up residence at 81 Beacon Street.

The Channing Wells are beginning to open their house on Brimmer Street . . . they have closed their villa at Wianno and are now at Southbridge.

The Freddy Whitwells are back at the Hotel Vendome for the winter . . . the popular Mrs. "Freddy" will greet her host of friends again this season at the Rose-Lazarus salon on Newbury street.

Gino Pereras Visiting on Cape

MR. GINO PERERA has come down from his lodge in the Catskill Mountains and with Mrs. Perera is occupying his shooting box at Yarmouth on the Cape until he returns to 382 Commonwealth avenue.

The Stanley Swaims have returned from a summer in Europe and are at their town apartment on Primus avenue.

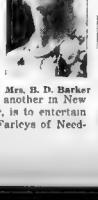

Mrs. B. D. Barker

Mr. and Mrs. B. Devereaux Barker are staying late at Marblehead Neck as Mr. Barker is convalescing from a long summer's illness. The young Barkers, Jr., will return to their beautiful Marlborough street apartment as soon as the races are finished at Newport, where they are viewing them from their yacht "Flytie."

Mr. and Mrs. Eliot Farley have taken up residence in New York and are living at Mt. Kisco . . . their debutante daughter, Miss Alice, will have two debuts, one in Boston and another in New York, as her grandmother, Mrs. Edwin Grozier, is to entertain for her. Her uncle and aunt, the John Wells Farleys of Needham, will also give a party in her honor.

MISS MARY L. BRYANT WILL MAKE DEBUT AT MILTON DANCE

YOUTHFUL SOCIETY TENNIS FANS

MARGARET McKEAN BABS MADDEN

MARGARET McKEAN AND BABS MADDEN take an active part in the younger set's tennis tournaments and were snapped as they awaited their turn to play in one of the recent society events Picture by Boston Evening American Staff Photographer.)

Parents Will Entertain at Dinner

MR. AND MRS. LINCOLN PRYANI of Beacon avenue, Milton, who will entertain at a dinner ... Miss Mary ... honor ... to ... at a dance ... Milton Club on Friday ... October 7. ... also ... a dinner ... evening at ... Milton Club preceding the dance.

Miss Bryant ... brothers ... from Beach, Jr. and John W. Bryant, will be the ... at the dinner. The ... is ... in honor of ... Miss Bryant was graduated from Milton Academy and spent the summer ... Europe. ... at Wasa... South Dartmouth.

Other ... preceding the dance ... given by Mr. and Mrs. Philip ... of Adams street, Milton, ... Miss Susan Hall ... and Mr. and Mrs. W. ... Boston ... Parish Hall ... Miss Mary ... Miss Edith Weld ... Boston ... will ... at the ...

Faith Lamont Will Wed in October

Miss Faith Lamont, daughter of Mr. and Mrs. Harold P. Lamont of Lexington, will be married on October 3 to Graeme MacLeod, son of Judge and Mrs. Frederick J. MacLeod of Brookline.

Miss Virginia Lamont will be her sister's maid of honor and Miss Lois Proctor and Miss Grace Lee will be the bridesmaids. Stanley Kerr of Bronxville will attend Mr. MacLeod as best man and the ushers ... as yet incomplete.

The prospective bride attended the Browne & Nichols School in Cambridge and the Emma Willard School in Troy, N. Y., and after graduation ... in Europe. Mr. MacLeod is a graduate of Williams College and has taken graduate work at Harvard.

Before ... preceding the wedding, ... a dinner party on October 1 ... where Mr. and Mrs. Lamont will ... in honor of the bride-to-be.

Society Notes

MRS. THEODORE LYMAN ELIOT, Mrs. Derby Brown and Miss Marjorie Boyer, director of the Boston School of Physical Education, poured at the ... tea ... which marked the opening of the new Pauline Chelsie Studio of the Dance this afternoon from 4 to 6 ...

MRS. GEORGE GILBERT SMITH and Miss Jean Smith of Boston are stopping at the Vassar Club at the Hotel New Weston in New York. Miss Dorothy Nelson of West Newton is also a guest at the Vassar Club.

Proparvulis Club Plans New Series of Fall Lectures

A SERIES of lectures on modern social welfare have been planned for the Fall meetings of the Proparvulis Club. Father George P. O'Connor, pastor of St. Mary's Church, Dedham, and founder of the Proparvulis Club, will inaugurate this series at the meeting to be held Sunday afternoon at 3 o'clock, September 23, at the Copley-Plaza.

His topic will be "Some Aspects of Modern Problems." Having been associated with social welfare for many years in the capacity of former director of the Catholic charitable bureau, Father O'Connor's address is being looked forward to with great anticipation by the club members.

Miss Mary Wolhaupt, chairman of talent, will introduce the guest artist for the afternoon, Mr. Thomas Quinn, well known tenor and radio artist, will render several vocal selections.

Miss Helen McCarthy, chairman of hospitality, will assist Miss Doris Cahill, president, in greeting the members.

Club Luncheon

A LUNCHEON AT THE New Woodbridge Hotel in Somerville on Wednesday, September 26, will formally open the season's activities for the Dolly Madison Club of Somerville. Bridge and whist will follow the luncheon. Mrs. George O'Brien and Mrs. George Killary will be hostesses, assisted by Mrs. John J. Murphy, honorary president; Mrs. J. Edward Cotter, president, and Mrs. Frank McNamara, Mrs. Charles McCrossan, Mrs. J. F. Moore, Mrs. Louis Grandison, Mrs. George Keefe, Mrs. Leo Havican, Mrs. M. W. White, Mrs. John F. Maguire, Mrs. Sally Stevens, Mrs. Henrietta Lally, Mrs. Thomas Kelly, Mrs. William Sullivan, Mrs. James C. Scanlan and the Misses Elizabeth Monahan, Florence C. Ramsey, Theresa Anderson and Margaret Koen. Mr. John F. Malley of the federal housing administration will be the speaker at the luncheon.

Hassett-Conroy

AN EARLY MORNING ceremony yesterday at St. Catherine's Church in Somerville united in marriage, Miss Alice Whidden Conroy and Richard James Hassett. Both are residents of Somerville. Gertrude Coleman was the bride's only attendant. John A. Hassett served as his brother's best man and ushers at the church included John Conroy and Howard Hallion. Miss Conroy is the daughter of Mrs. John J. Conroy, and ... Hassett is the son of Mr. and Mrs. James B. Hassett.

Miss Smith to Address Club

Miss Lyn Smith, member of the flying squadron of the Women's International League for Peace and Freedom who has been touring New England, will be the guest of honor and the principal speaker at a luncheon at the Twentieth Century Club, 3 Joy street tomorrow at 12:30.

Miss Smith will speak on "Preparedness for Peace versus the Munitions Racket." She will then outline plans for a political campaign that will stress peace as a political issue. Mrs. Martha Helen Elliott, chairman of the Massachusetts Branch of the Women's International League for Peace and Freedom, will preside.

Dorchester Couple Will Wed

By BETTY DI PESA

ST. PAUL'S CHURCH, Dorchester, will be the scene for ... with ... of Miss Rena Amato ... Joseph Mazzucchedo on September 23 at 1:30. Miss Amato ... be attended by a ... Miss Harriet Reagan ... Mazzucchedo ... a brother as ... and ... will serve as best ...

ANNOUNCEMENT OF THE ... of Miss ... Amato, daughter of Mr. and Mrs. ... parmagno of Maiden ... Mr. Bonet Porreca of Revere ... been received. The ceremony will be performed in the Sacred Heart Church on Sunday afternoon, September 30.

AMONG THE FRESHMEN to enter Dana Hall, Wellesley, will be Miss Mary D. Dana, daughter of the Abbé D. Dana of Wabar ...

For Daintiness and Durability

2 new models in Lace-trimmed Rayon Nightgowns

$2.25

Laces, Empire lines, and blushtone coloring make them utterly feminine, while the rayon fabric makes them durable. A second model, not sketched, has capelet sleeves and lace medallion inserts. Sizes 15, 16, 17. Knit Underwear, street floor.

R. H. Stearns Company

For girls 7 to 14 we have haymonized

Skirt-and-Sweater Sets

in various combinations of plaid, plain and stripe effects

$3.95

Wool sweaters are plain or striped with knitted collars or crew necks. Plaited skirts on bodice tops are in plain colors or gay plaids. In the group are reds, navys and browns. On sale, fifth floor and in our Newton Center Shop for Children.

R. H. Stearns Company

From our teens and twenties shop

A side-talon Girdle of 2-way Stretch Elastic

$5

A 12-inch girdle for the youthful figure, giving good restraint with a minimum of support. 2-way stretch elastic is of superior quality. Sizes 27 to 35. Fifth floor.

R. H. Stearns Company

A Stearns Studio ORIGINAL

Our own version of the

New Peaked Crown

$12.75

Agnes, Descat, Maria Guy and Talbot all agree that hats go to newer and higher points. We've studied their models and were inspired to create this dashing variation of the new "high hat" trend. Let us make it for you in your own color. Sixth floor Millinery Salon.

R. H. STEARNS CO.

Wear a suit this fall.

our collection is beautiful and at its best right now

the dress with its coat in the length most flattering to you
the coat and skirt in smart tweeds and new weaves in plain colors
the "3-pc." town and country suit with its matching coat

in types for matron or miss

$39.50 to $165

the right clothes for boarding school

knitted things, dinner frocks, sport dresses in different woolens . . . afternoon dresses in silks

"SATURDAY-KNIGHT" DRESSES unusual, very stylish and priced **$16.75 and upwards**

Reopening FRIDAY, SEPT. 21st THE POPULAR **BRUNSWICK CELLAR** Boston's Most Unique Place to **DINE and DANCE**

Presenting an unusual program by Continental Artists. Music for dancing by Raymond Pugh and his ensemble from 6 until closing time.

For Reservations Call—Tony—KEN 6300

Reodore

distinctive dresses for women and misses
557 boylston street in copley square

COOK-COOS by Ted Cook

Japan's Finance Minister Fuji suggests that all countries are too deeply immersed in their own internal affairs for war.

But, of course, another angle is that they're all getting pretty sick of their own internal affairs.

Most statesmen would probably welcome a little relaxation.

* * *

[illegible]

* * *

[illegible]

And Mister Mike's necessary
Seems to ish and boom
But it can be [illegible]
(I'm Mister Volstead)
Who can take?

* * *

Q and A DEPARTMENT

Dear Sympathetic Aid: [illegible]
Do you think there [illegible]
really responsible for [illegible]
people of today, dear [illegible]
Aunt Be[illegible]

Ans.—Auntie has no statistics on the subject, Madame. But that's certainly the nicest way to look at it.

A. ("Old-Fashioned") Bella.

* * *

THREE NONSENSE
(Cleared At)

BACHELOR [illegible] and beard. Box 2543.

* * *

Family ties are no longer sacred—not even the one that father gets on his birthday.

* * *

Electric sign—where have they went
That said "We pay you six per cent."
—C. C. D.

IN THE INFORMATION [illegible] CARRIED [illegible] FURTHER

Before we forget about it, meet Gadget Eye Deakes, our Inside-Outside Man, who is responsible for the inside information we're telling you. He's not so responsible, at that. Here's this morning's report—

That pan to have Mayor Wamsley of New Orleans wrestle Man-Mountain Huey Long for charity has been called off . . . Long wanted permission to use a monkey wrench . . . Adolf Hitler and Dorothy Thompson have pfffffft . . . Why do this country's smokers depend upon the non-smokers for matches? . . . We pause for a reply, General Johnson . . . Because of the 12 pct. food shortage, predicted for next spring, tea rooms are already using butter plates for platters . . . Republicans are looking for a slogan . . . Here's one: MORE NONSENSE AND LESS FOOLISHNESS.

* * *

And sensitive to leering quips
Are tails who have redundant hips.

* * *

And there are just two kinds of people—
Those who worry about a nation's honor and those who'd have to defend it.

* * *

FAMOUS LAST WORDS

I guess I really should have bought food, honey, but it says here on the bottle that it's very nourishing.

* * *

However . . . to be plainly understood that we do not stand for reactionary orthodoxy.

* * *

Join X-9ers; Get the Badge

Become a member of the X-9 club. Write your name, street number, city or town on a piece of paper and enclose five cents to pay for handling of badge and membership card.

Mail your application to SECRET AGENT X-9, BOSTON AMERICAN, Post Office Box 2040.

By return mail you will receive card and a row ah ny badge.

THIMBLE THEATRE, Starring POPEYE

THROUGH THE THIRD DOOR AND DOWN—DOWN—DOWN—
I WONDER WHERE I WAM AT?
OH WELL, IT WAS THE DIFFRENCE I WAM, WHERE I WAM
DO I HEAR A NOISE?
NOW I'M SPOOKY, I SEZ, I'S
I GOT A FEELIN' THAT I AIN'T ALONE
SQUEECH!
WHAT'S AT, A GHOSK? 'SA GHOSK!

BRINGING UP FATHER

(FOLLOW JIGGS AND MAGGIE IN THE BIG COMIC SECTION OF THE SUNDAY ADVERTISER)

On the Wire!

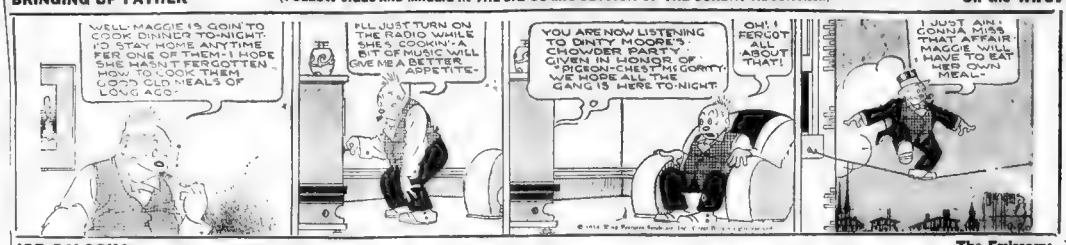
WELL MAGGIE IS GOIN' TO COOK DINNER TO-NIGHT. I'D STAY HOME ANYTIME FER ONE OF THEM. I HOPE SHE HASN'T FERGOTTEN HOW TO LOOK THEM GOOD OLD MEALS OF LONG AGO.
I'LL JUST TURN ON THE RADIO WHILE SHE'S COOKIN'. A BIT OF MUSIC WILL GIVE ME A BETTER APPETITE.
YOU ARE NOW LISTENING TO DINTY MOORE'S CHOWDER PARTY GIVEN IN HONOR OF PIGEON-CHESTED GORTY. WE HOPE ALL THE GANG IS HERE TO-NIGHT.
OH! I FERGOT ALL ABOUT THAT!
I JUST AIN'T GONNA MISS THAT AFFAIR. MAGGIE WILL HAVE TO EAT HER OWN MEAL.

JOE PALOOKA

The Emissary

BUT GUSTAVE, THESE ARE MY FRIENDS. THEY SAVED MY LIFE, THEY—UH—THEYVE BEEN CHEATED.
HOW DARE YOU, SCADRAX. SHOWED ME THE RECEIPTS, AND IF THEY DON'T LIKE THEIR SHARE AND OUR BONDS—THEN THE DEVIL WITH THEM! GET OUT OF HERE!"
—AN' KNOBBY'S AWFUL WORRIED. AN' I'D BE TOO BECUZ I'M GONNA MARRY MISS HOWE WITH ALL MY MONEY—ONLY I'M SURE THEY COUNTID WRONG AN' THEY'LL FIX EVRYTHING RIGHT.
I HAVE APPROXIMATELY TEN AMERICAN DOLLARS IN MY PENNY BANK. I LIKE IT BECAUSE IT RINGS EACH TIME I PUT A PENNY IN. I WILL GLADLY GIVE IT TO YOU IF IT WILL HELP.
OH NO—THAN KYOUSE EVER S'MUCH. BUT MEBBE YOUSE WILL TALK YOUSTAVE AN' FIX EVRYTHING—JIST SO KNOBBY WONT WORRY.
OH HE WONT PAY ANY ATTENTION TO ME. REALLY HE TREATS ME LIKE A CHILD. REALLY IT'S UNWARRANTABLE! AND UNSEEMLY.
WILL LOOK. JIST SO KNOBBY WONT WORRY—I DO IT WONTCHA—HUH—YOUPLEASE?
VERY WELL—I WILL! ONLY I HOPE HELL PAY ATTENTION—ITS SO DISCOMPOSIFYING TO TALK TO PEOPLE AND THEY NEVER LISTEN—BUT I'LL TRY.

POLLY AND HER PALS

(FOLLOW POLLY AND HER PALS IN THE BIG COMIC SECTION OF THE SUNDAY ADVERTISER)

Fireproof

LET HER HAVE ALL THE KINDLIN' SHE WANTS IN HER ROOM, LONG'S SHE AIN'T GOT NO MATCHES!
SHE DON'T NEED 'EM, IDIOT—SHES GOT YOUR LIGHTER!
CLICK CLICKITY CLICK SNAP CLICK
SWELL, SUSIE, IT WON'T BE LONG NOW!
MY STARS, SAMBO—ARE YOU INSANE?
CLICKITY CLICK CLICK SNAP
HEH-HEH—I KNEW IT! THERE SHE GOES!
PLOP
MANY'S THE TIME I'VE FAINTED FROM EXHAUSTION TRYIN' T'GIT A LIGHT OFFN IT!
FIRE CHIEF

WAY OUT WEST

(FOLLOW WAY OUT WEST IN THE BIG COMIC SECTION OF THE SUNDAY ADVERTISER)

Wants Another Crack

A DOPTED TIGER IS SURE AT OSO DUMM! BUT IT TAUGHT HIM A LESSON AT ONCE—THAT FIGHTING IS NOW!
LISTEN JIM—THE NEXT FELLOW I FIGHT GETS IT ON THE CHIN AS QUICK AS I CAN LAND IT! NO MORE OF THIS LETTING 'EM—SORRY FOR 'EM—YOU JUST WATCH ME—
THIS ACCOUNT SAYS DUMM ALMOST HAD YOU OUT IN TH' FIRST ROUND? GOSH—AN' YOU LET HIM STAY THE LIMIT!
GET HOLD OF DAVE AN' TELL HIM I WANT TO FIGHT THAT MAVERICK AGAIN—I'LL FIGHT HIM FOR NOTHING!
I'D THOUGHT OF THAT MYSELF, BUT—
—AN WE'RE WILLING TO FIGHT HIM FOR NOTHIN'—!
AW—I TRIED TO SUN HIM FOR A REMATCH, BUT HE WON'T TAKE IT—HE KNOWS TH' TIGER CAN BEAT HIM—
BUT WAIT—I'LL GET THAT GUY IN THE RING WITH YOU AGAIN!!

SECRET AGENT X-9

Man in Plaid Coat

SEND OUT A CALL TO THAT LIST OF LEADING CITIZENS IN EVERY CITY, HOLLIS, TO START ORGANIZING VOLUNTEERS FOR THE FIGHT ON CRIME—OUR WEAPON IS READY!
YES, MR. MARLOWE!
HAVE THEM SEND REPRESENTATIVES TO MEET ME IN LOS ANGELES NEXT WEEK TO COMPLETE THE PLANS—AH—CHOO!
I'LL CLOSE THE DOOR—YOU'LL CATCH COLD SIR!
YOU'LL CATCH WORSE THAN THAT IF SOMEONE IS LISTENING—IT'S CLOSED A MINUTE AGO!
I SO IT'S YOU AGAIN!

LITTLE ANNIE ROONEY

Wheels of Progress

MY THOUGHT WAS • WHY NOT SEND A MAN WE CAN TRUST TO INVESTIGATE MRS. MEANY AND HER ORPHANAGE? HE NEED NOT REVEAL YOUR NAME—OR THE FACT HE EVER HEARD OF ANNIE ROONEY
IF YOU ARE SURE WE CAN KEEP THE MATTER A SECRET—I WOULD NEVER FORGIVE MYSELF IF I WERE THE MEANS OF CAUSING THE CHILD TROUBLE!
THERE IS NOT THE SLIGHTEST DANGER OF ANYTHING LIKE THAT HAPPENING
I HAVE A MARVELOUS IDEA, ANNIE—ALMOST ALL THE KIDS GO TO SCHOOL ON ROLLER-SKATES—I'M GOING TO ASK DADDY TO BUY ROLLER-SKATES FOR YOU AND ME—
GLORIOSKY, THAT'LL BE SWELL! I GUESS IF WE HAD SKATES, WE COULD LEARN HOW TO USE 'EM.
OF COURSE, WE COULD—I'M SURE IT WOULD BE VERY EASY!
DARRELL McCLURE 9-20

TIM TYLER'S FLYING LUCK

(FOLLOW TIM TYLER IN THE BIG COMIC SECTION OF THE SUNDAY ADVERTISER)

Savage Ammunition

I'VE GOT HIM!—HE'S GOING DOWN—!
CRACK
MY POOR HORSE IS DOWN, TOO, TIM—WITH A BROKEN NECK—
I—I'M SURE IT WAS MY SHOTS THAT GOT HIM ROY, BUT LOOK—THERE'S AN ARROW STICKING IN HIS SIDE—
AN ARROW?! JUMP OVER HERE, TIM. QUICK! QUICK!!
BUT IF YOU SHINK A SAVAGE SHOT HIM, WE'D BETTER SCRAM FROM HERE—
IF WE DO, WE STAND TO LOSE THE $500 REWARD FOR KILLING "BIG TOUGH"—AND HIS IMMENSE TUSKS WILL FETCH A BIG PRICE TOO! NO WE'LL FIGHT TO KEEP HIM, IF WE HAVE TO—

ENDEAVOUR LEADS IN LIGHT WIND SURPRISE

BOSTON AMERICAN SPORTS

NEW ENGLAND'S GREATEST EVENING NEWSPAPER

BOSTON, THURSDAY, SEPTEMBER 20 1934

THIS POLO SERIES HAS BEEN POST-PONED FIVE TIMES ON ACCOUNT OF RAIN — IT IS NOW OFFICIALLY
EAST VS. WEST AT LONG ISLAND N.Y.
OH HUM!

It's The Great Dizzy Dean -:- Are There 45 Wins in Those Cards? -:- Two Diamond Aces From the Same Pack

DIZZY DEAN

Looks pretty good, eh? And who'd say no? For here is none other than the great Dizzy Dean, pitcher, and debater extraordinary of the Cardinals, who were to tackle the Braves at the Wigwam this afternoon. Dizzy is no shrinking violet, as this shot indicates. (Pictures by Boston American Staff Photographer.)

MRS. "DIZZY" DEAN — PAUL DEAN — DIZZY DEAN

"How about it, Mrs. Dean," Husband Dizzy and Brother-in-Law Paul, "Are there 45 victories in those cards for us his year?" A vital query for the two great hurlers, who have won 43 games of 51 taks by the Cards. Dizzy has won 26, Paul 17. And they're shooting for the 45 conquests. No wonder they're interested in Mrs. Dean's fortune-telling. Even if they haven't ma real faith in the cards' predictions, it is comforting to be told nice things about their ismond present and future.

PAUL DEAN — DIZZY DEAN

Two aces of diamonds from the same pack and P aul and Dizzy. A famed pair of brothers, these, who know they are great pitchers, tell the wor ld all about it, and then back up their words with winning efforts on the hill. And how they stick together! You just can't start a debate with one Dean. Either in a game or out. If you knock one off the mound (that happens seldom), the other goes to work and fans you. One of the most valuable pairs in the nation's favorite game are the brothers Dean.

Sports Parade

ERA Gives College Football a Legup
Cubs Cozen Braves
Sington Ties Up Endeavour's Record
N. B. A. Makes Threat

By AUSTEN LAKE

A LOVING GOVERNMENT HAS COME to the rescue of football coaches who have been worried daft about the many stout tackles and footfast backs who are unable to pay their college keep.

Now comes the ERA (Emergency Relief Act) with a fund of $15,500,000, which may be tapped by needy students to the extent of $15 a month—you have no idea how long a needy student can live on this small sum. And the ERA will not discriminate against athletes.

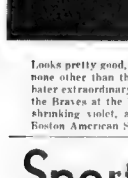

Austen Lake

Thus many a shaggy-haired lad with piano legs and a washboard stomach, who otherwise would have spent the season on the end of a hoe handle or cranking a gasolene pump, will come back to his varsity this fall.

Only thing that the ERA has overlooked now is caring for indigent baseball players whose livelihood has been snatched away by collapsing minor leagues and who have spent the season trudging the railties, with a uniform roll in one hand and a pet bat in the other, sleeping in haystacks and looking for jobs on village mines for the sake of board and cigaret money.

A FOUL BALL CAROMED OFF THE BAT at Navin Field, Detroit, and struck Mrs. Babe Ruth on the arm, raising a sore, purple welt. The Babe, himself crippled by a muscle snarl in his thigh, hopped up to have a look and said: "Nothing serious, but she'll be out for the rest of the series, except maybe as a pinch hitter."

FROM A RELIABLE SOURCE, I LEARN that the Cubs, eager to mend their fences before next year, are ogling the Braves for Wally Berger, Ed Brandt and Pinky Whitney.

They would like, if you don't mind, to give a hefty bale of cash, a pitcher, an infielder and an outfielder, still unnamed. Which sounds like the height of impertinence, since it amounts to asking the Braves for their heart, lungs and stomach, while giving a tonsil, adenoid and appendix in return.

DO YOU REMEMBER THE SMOKE and cinders that the Braves raised about Roy Sington, the Jewish outfielder of the Albany club last month? And how Judge Fuchs offered currency, Frank Hogan, Bob Worthington and Dick Gyselman, all in vain?

Well, the Brooklyn Dodgers have finally lassoced Sington. Not the baseball Dodgers, however, but the pro footballers of that name who are coached by Captain John McEwan, former Holy Cross mentor. In addition to being a baseball prize, valued at $75,000, Sington was a slashing, 200-pound tackle at Alabama last fall.

I'll give odds that before he sets a cleat in the ground, his new owner, Clark Griffith, will descend with a shrill cackle and hustle his precious hide to safety.

THE BRITISH SLOOP ENDEAVOUR is actually the only challenger for the America's Cup which has ever won a cup race on the basis of sheer speed Shamrock IV took two races in 1920, one when Resolute's throat halyard parted while in a commanding lead and the other due to a sudden shift in wind.

Only other cup challenger to win a race was the Livonia, back in 1871, and in that instance the defender, Columbia, snapped a topmast.

It is a record that has been a bitter dose to the British, who fancy themselves as rulers of the ocean wave.

THE BUREAU OF NARCOTICS at Washington is holding a school for race track chemists in an effort to stamp out "dynamit-

Continued on Page 18 Column 5

CARDS WALK TO EARLY LEAD ON BRANDT

Continued from First Page

Frisch went out, Mallon to Collins. NO RUNS.

Braves — Carleton tossed out Urbanski. Mallon struck out, Jordan flied to Fullis. NO RUNS.

Cardinals—Medwick hit in front of the plate and Hogan tossed him out. Collins singled to left. Davis walked, forcing in Collins. Carleton forced Durocher, Urbanski to Mallon, Collins scoring and Fullis taking third. On an attempted double steal, Fullis was out at the plate, Hogan to Urbanski to Hogan. TWO RUNS.

Braves—Durocher threw out Berger. Martin whipped out Lee. Thompson was safe on Durocher's fumble. Whitney flied to Fullis. NO RUNS.

THIRD INNING

Cardinals—Martin struck out. Brandt threw out Rothrock. Urbanski threw out Frisch. NO RUNS.

Braves—Hogan went out, Martin to Collins. Frisch tossed out Brandt. Urbanski walked Mallon forced Urbanski, Frisch to Durocher. NO RUNS.

FOURTH INNING

Cardinals—Medwick flied to Berger. Whitney threw out Collins. Davis flied to Thompson. NO RUNS.

Braves—Jordan walked. Berger tripled to right, scoring Jordan. Durocher threw out Lee, Berger holding third. Thompson flied to Fullis, Berger holding third. Whitney struck out. ONE RUN.

FIFTH INNING

Cardinals—Fullis struck out. Durocher singled to left. Carleton failed to Hogan. Martin tapped in front of the plate and Hogan threw him out. NO RUNS.

Braves—Hogan was hit by a pitched ball. Brandt forced Hogan, Carleton to Durocher, Urbanski forced Brandt, Carleton to Frisch. Mallon singled through the box, Jordan tired to Durocher. NO RUNS.

Kelley Joins Squad at St. Anselm's

Manchester, N. H., Sept. 20—Joe Kelley, all-scholastic halfback at Malden High last year, has enrolled at St. Anselm's and will be used against Holy Cross Saturday.

Coach Bruce says St. Anselm's will give the Crusaders an argument while his regulars are in the game

What the Stars Did

By Associated Press

Bill Terry, Giants—Connected with four of team's 13 hits in beating Reds.

Van Mungo and Johnny Babich, Dodgers—Checked Pirates with six and eight hits, respectively to win doubleheader.

Tony Lazzeri, Yankees—Drove in two runs with a double as Yanks defeated Tigers.

George Uhler, and Joe Cascarella, Athletics—Former held White Sox to four hits in first game and latter allowed only three in second.

McKechnie Happy Frisch Irascible As Rain Falls

By Joe Cashman

If you can't have a ball game, how about a little study in contrasts?

Your envoy would offer as subjects Bill McKechnie and Frankie Frisch, pilots of the Braves and Cardinals, respectively, who've been fighting a losing battle with the weather since Sunday last.

The Tribal chieftain sits in an easy chair at his Hotel Victoria apartment puffing contentedly on his mellowed Meerschaum. All is peaceful and serene

"This is the life," chirps the canny Scot. **"Nothing can beat a pipe, book and easy chair for pleasure unless it be a gun, a dog and the wide open spaces.**

CASEY HELPS CAUSE

"Baseball, did you say? There you go spoiling everything. What would I be thinking of that for, when every day I can forget it, my good pal Casey Stengel and his Dodgers shove fourth place misery deeper into my pockets, and those of my valiant Braves. We lost two days and our lead over the Pirates increases from one to two and a half games.

"Hoot mon, one of our scheduled hits with the Cards can never be played. Unless we can get two in this afternoon, there'll be three washed out forever.

"If we can play, we will, and probably make the Cards sorry that we could. If we can't, it will be o.k. with me as long as the sun shines in Brooklyn.

"Tomorrow, though, and for the rest of the week, I'm pulling for clear skies. I want to take four cracks at those snobbish Giants.

"But while the Dodgers are playing the Pirates, there's nothing sweeter than a book, a pipe and an easy chair."

A piece up the street is the Hotel Kenmore, local headquarters of the second place St. Louis outfit.

FRISCH EXPLODES

Standing outside the door of the room assigned to Mr. Frank Frisch, one would think the League of Nations was in session within.

"It's a plot against St Louis. A nefarious plot," comes screeching through the transom. "D—n the rain! D—n the Braves. D—n the luck!

"We're forced to sit around here twiddling our thumbs while those Giants walk off with the flag. Two games we're supposed to have completed with those Braves, whom we have beaten 11 out of 18 times, and we haven't got a game in. We lose one forever, even if we get in two this afternoon. I want to play three today, and they won't listen.

"If anybody mentions New England climate to me again, I'll shoot him on the spot."

WHY MEN GET GRAY

Somebody must be addressing a gathering of mutes the listener decides.

Afraid to go further in investigating, he pecks through the keyhole.

The room looks like the ruins of the Morro Castle. Furniture is overturned. The phone is on the floor. Torn paper and clothing is strewn all about.

A solitary figure rises aloft a leg of a chair, razes to himself in Frankie Frisch.

What a difference two paces in the standing can make.

Paul Waner First to Reach 200

New York, Sept. 20 (CS)—Paul Waner, Pittsburg's hard-hitting outfielder, is the first major league ball player to bang out 200 or more hits so far this season.

"Big Poison," who also leads the National League in batting with a mark of .353, collected two hits, a single in each game of the Bucs mid-week doubleheader against the Dodgers, and brought his hit total to 201.

HITCHCOCK WILL NEVER PLAY AGAIN

By Pat Robinson
International News Service Sports Writer

New York, Sept. 20—Tommy Hitchcock probably has played his last game of polo

While watching the East score a sparring 10-8 victory over the West in the first of the series for the polo championships of the United States on Meadow Brook's historic International Fie'd yesterday, one of the powers that be in the world of polo gave me the foregoing information.

My informant told me that Hitchcock's physician had warned him that another severe fall from a horse, such as twice resulted in concussions of the brain for him, undoubtedly would prove fatal.

WILL QUIT SADDLE

My polo friend also added that he knew Hitchcock would follow his doctors advice and stay out of the saddle.

The end of Hitchcock's career marks the passing of one of the three 10-goal men of the polo world.

The East won because they played as a team. The West, despite the presence of the only other active 10-goal man in the world, Elmer Boeseke, and Cecil Smith, the Texas cowboy, lost because they relied on individualists rather than as a cohesive unit.

SMITH DEADLY

Individually, Smith and Boeseke were brilliant enough and Smith was deadly in his accuracy whenever the Easterners didn't crowd him too closely.

The East lost many a goal through poor shooting. But their horsemanship was superb. Winston Guest was a tower of strength through the field.

Auto Racer Dies

Elgin, Ill., Sept. 20 (INS)—Robert Slavik, 27, was dead today of injuries suffered last Sunday at the Evanston (Ill.) speedway when his racer and two others crashed together.

British Boat Takes Big Lead Despite Light Breeze

Continued From First Page

leeward-windward, with the first leg a 15-mile to the southwest and then a beat back home.

TROUBLE ALONG ON RAINBOW

Both were across the line together, running down the wind and hitting the starts at an angle, but with he British boa in the windward berh for the first time in the series.

What little advantage Sopwith and his crew had was lost, however, as they were tardy in setting Annie Oakley spinnaker, which did not draw properly even when set.

Rainbow in the meanwhile had her spinnaker pole out crossing the line and soon had her big kite drawing, although there was trouble aloft and a man had to be sent up in a boatswain s chair to clear it.

The British crew had some trouble setting her Annie Oakley spinnaker, while the Rainbow, her spinnaker boom already rigged before the start, quickly had her big kite drawing.

Once the heavier British sentinted sail filled, however, it pulled Endeavour along faster than the American boat.

The advantage was not unexpected as the blue-hulled challenger had proved herself better down the wind in the first two races.

ENDEAVOR SEIZES LEAD

The light airs—only four knots at the start—were not considered her best breeze, however, as Rainbow went much faster Saturday in conditions similar to those today. That race was declared no contest when neither yacht was able to finish the course within the five-and-a-half-hour time limit.

Endeavour appeared to be slightly ahead at 12 06, 36 minutes after the start, as Vanderbilt, at the helm of Rainbow, vainly attempted to work the defender between the British boat and the breeze.

Endeavour appeared to be increasing her margin over Rainbow with every minute, and at 12 15 had pulled out to a clear advantage.

Both were slightly eastward of a true course to the mark due to Vanderbilt's unsuccessful efforts to blanket the challenger.

The breeze had hauled around slightly to the eastward, but was holding steady at four knots

RAINBOW STRIKES STRIDE

Sopwith had increased his lead to eight or ten boat lengths at 11:20

Rainbow finally began to move along and at 12 35 appeared to be holding Endeavour to the eight length lead.

The British boat's big spinnaker is of much greater area than Rainbow's "May West" kite but it did not appear to be drawing any better.

At 12 45 Endeavour was leading the defender by about 750 yards and holding true to the course for the mark.

Vanderbilt had Rainbow somewhat to the southeastward and had doused his spinnaker and set a Genoa jib.

At 12:55, 1 hour and 15 minutes after the start, the British challenger had covered over half the 15 miles to the mark

She doused her spinnaker at that time and set a reaching jib of a larged sail area than Rinbow's Geno. The canvs trailed in the water for a moment, but was quickly hauled inboard.

BIGGER SAILS COUNT

The British sloop began to widen the gap under the new sail spread and at 1:15 had a clear lead of 1000 yards over Rainbow

Both were moving faster as they neared the mark, and at 1 30 were estimated to be not more than a mile away with their reative positions unchanged.

ADAMS DENIES CUP CHALLENGE

A scornful Yankee chuckle and then:

"That's pure rot."

Thus did Charles Francis Adams, skipper of the Yankee unsuccessful candidate for the position of defender of the America's yachting cup, dismiss today reports from Newport, R. I., that in the event the British challenger Endeavour wins the cup in its races with Rainbow, Adams will challenge the British craft

Seated in his chair in the Union Trust Company, of which he is president, the patrician sportsman, who was Secretary of the Navy in the Hoover cabinet, smiled, shook his head sadly and asked

"What will these newspapermen have me doing next?"

Londos vs. Lewis

Chicago, Sept 20—Jim Londos and Strangler Lewis will meet tonight at Wrigley Field.

BRAVES FIELD
Tomorrow at 3:15 P. M.—Ladies' Day
BRAVES vs. NEW YORK
Seats at Adams, Mitchell-115 Summer St.

SPECTATOR FLEET GROWS AT CUP RACES

By Cornelius Vanderbilt, Jr.
(Copyright 1934, by Universal Service)

At Sea, Aboard Yacht Winchester, Sept. 20—T e Union Jack and the Stars and Stripes flapped listlessly a brief stretch apart nine miles out at sea

Sails pottered about and whistled for a breeze.

Spectators gathered in little knots on decks of palatial yachts and tossed pennies into the waves.

A few of the more nautically-minded jabbed hugh knives into mastheads.

But, try as hard as they might, every known prescribed remedy, old man Aeolus, god of the wind, just winked and held his pace. His lips were pursed until away past 1:30 o'clock when the official time of waiting expired.

At dawn, when many of the visiting yachtsmen were just rowing back after a gay evening ashore, it was easy to see, regardless of what conditions you might happen to be in yourself, that a calm had descended on Narragansett Bay.

FLEET ON HAND EARLY

This prooably accounted for an even larger turn-out in the spectator fleet.

Several additional excursion boats from all over the coast went at the starting line an hour before the show—the third event in the battle for the America's cup—was to begin.

A long, easy ground swell still coured the Atlantic and sent some of the craft assembled reeling all over the place. But it was an oily swell and did not spell a breeze.

The sky was obscured by heavy, low clouds. Smoke rose from funnels straight up. Yacht ensigns jay motionless against masts.

A race just wasn't in the cards that's all, though both contestants had their mainsails up before 11 o'clock, and Endeavour was carrying her huge genoa jib Five minutes past 11 she took it in, at just about the time that Rainbow ran up two light weather headsails in place.

Yachting experts gathered a good dea, by these maneuvers They learned immediately just what kind of canvas the big sloops each expected to use in case they were ever again faced by similar calm.

PRESIDENT LEADS WAY

At 11:15, the committee boat posted the 15-minute postponement signal; which it kept aloft until 12:20 p. m.

For an hour or more the crews on both sloops lay upon their decks making little motion whatsoever as they drifted closer and closer together At 12 15 Endeavour set a small jib staysail, and 01 minutes later Rainbow did likewise

Perhaps someone somewhere thought he spied a zephyr over the lea. Whatever they thought, nothing materialized. The committee boat did not budge.

Vincent Astor's high sided white yacht, Nourmahal, carrying the President of the United States steamed off in the direction of Long Island Sound ten minutes afterwards.

Behind her went a destroyer and a boat load of White House correspondents. Hyde Park, on the Hudson, was the destination.

The rest of the spectator fleet wheeled about and headed home, hoping for better luck today when Dame Rumor has it Old Boreas will do his stuff in a bigger and better way.

BODYGUARD IRKS 'SCHOOLBOY', BORED BY KIDNAP REPORTS

Sun Returns to Dartmouth With Coming of Earl Blak

By Walter Kiley

Hanover N H Sept. 20—A visitor to that hilly little college town nest[led] in the [White] Mountains would[n't] recognize it as the [same] spot [he] visited [a year] ago.

It isn't the place [but] rather [it] has changed; rather is its spirit.

The [football] [team] [is] much of [the] [same] [as] [last] [year] [with] the addition of H[arold] Blak[e] [of] [Bass] Rock.

The [game] [has] [taken] on a first [class] [aspect] [with] [the] efficiency of the mouth [of] [Coach] [Earl] [Blaik] brought [a] [team] [that] [has] been [a] [source] [of] [wonder] [in] [football] [circles] [since] [the] [days] [of] [Walter] [Camp] [and] [Percy] [Haughton] [to] [the] [hearts] [of] [Dartmouth] [players].

There was the [customary] [reception] [for] [the] [football] affair where new [men] [were] [introduced] [to] [old] [grads], alumni and [ex-players], and [the] [usual] [speeches] [were] [made]. [Dartmouth] has restored in them [a] [confidence] [that] [was] [lacking] [in] [the] [last] [few] [years] [of] [real] [football] [success] [here]. [The] [old] [spirit] [of] [confidence] and [self-assurance] [that] [was] [so] [much] [a] [part] [of] [Dartmouth] [football] [in] [the] [days] [when] [Jesse] [Hawley] [was] [coaching] [the] [Indians] [at] [Hanover] [is] [back] [again].

There [were] [the] [usual] [fiery] [talks] [by] [the] [coaches] [and] [players] [at] [the] [pep] [meeting] [in] [the] [gymnasium] [last] [night] [when] [the] [Dartmouth] [band] [played] [the] [college] [songs] [and] [the] [cheering] [was] [loud] [and] [long]. [The] [student] [body] [is] [behind] [the] [team] [to] [a] [man] [and] [will] [cheer] [it] [to] [the] [echo] [when] [the] [whistle] [blows] [tomorrow] [afternoon] [to] [start] [the] [game] [which] [will] [mark] [the] [opening] [of] [the] [football] [season] [at] [Dartmouth] [for] [1934]. [Harvard] [comes] [to] [Hanover] [next] [Saturday] [for] [the] [first] [game] [of] [the] [season] [for] [the] [Indians] [and] [the] [Crimson] [of] [Princeton] [the] [new] [[illegible]] [will] [be] [tested] [for] [the] [first] [time] [on] [October] [6] [when] [the] [Tigers] [come] [to] [Hanover

Mr. Boston Says:—

Browning-George Go Holds Public Interest

"Dave" Sullivan

By Jack Conway

I WAS talking with Tommy Parle, who has charge of the sale of tickets for the Ed Don George-Jim Browning world heavyweight wrestling championship bout, which will be staged by the Crosscup-Pishon Post at the Garden on September 28.

"The most remarkable thing about this match," said Parle, "is the fact there were virtually no return of tickets when we shifted the bout from Fenway Park to the Garden. In fact we improved our cash position as most persons exchanging tickets increased the size of their orders.

Mr Boston

"This is due to the fact there is more certainty about an indoor show taking place than one that is billed for the open air. I believe September is too late for outdoor shows.

"Our experience with the George-Browning match, and the difficulties the New York promoters had with the Rose-McLarnin go proved this to be so.

"When I was associated with Tom Goodwin in the promotion of boxing, we had a bout between Jim Maloney and King Solomon, billed for Braves Field, postponed so often that we finally ran into a snow storm, and then switched the attraction to Mechanics Building.

"I find that many persons believe Browning will lick George. This is one of the reasons there are so keenly interested in the coming title bout. Fans like to see a title change hands."

"Dave" Sullivan

THE DEATH of David Copperfield Sullivan, associated with the advertising department of the newspaper over a period of a quarter of a century as a personal favorite to all who knew him, Dave was regarded as a leader in the advertising field.

He probably created more new advertising accounts than anybody in Boston. He was able to show business men the advantages of advertising and it paid.

His ability to write attractive advertisements brought great success to the accounts he handled. He was responsible for skyrocketing ordinary business into the million dollar class.

"Dave" is survived by his wife, Mrs. Louise Kean Sullivan who before her marriage, was associated with this newspaper.

The funeral will be from "Dave's" late home at No. 9 Commonwealth Terrace tomorrow morning with services at 10 o'clock at St. Aidan's Church, Brookline.

Ross Got $11,651

BARNEY ROSS received $11,651 as his share of the purse for his recent bout with Jimmy McLarnin. The latter pulled down $27,325. All of which proved there is still plenty of money in the boxing game for fighters who can fight.

The gross receipts amounted to $158,907, while the net after payment of federal and state taxes was $115,599. The Milk Fund received $11,458 as its share of the receipts.

Boxing, most abused of sports, has done more to help charitable causes than any other branch of athletics. Wrestling is a close second, baseball third and most other sports in the also ran class.

* * *

Rodeo for Garden

COL. W. T. JOHNSON'S rodeo will return to the Garden on November 1, and will wind up its performances on November 12. Col. Johnson, as in the past, will promote the kind of show he thinks gives the most thrills. Which means Boston will have a first class offering.

* * *

Amateur Boxing Bouts

GEORGE FREEMAN announces that the Irish American A. A. will open its amateur boxing season on September 27 when it stages a show at its clubhouse in South Boston. There will be contests at 126, 135, 147 and in the heavyweight division.

Uncle Sam Helps Fans Bury Tiger Office Help

With their team practically assured the American League hunting, Detroit populace, baseball temperatures running high, have gone World Series conscious and the office force of Navin's Tigers are hard pressed to handle the rush of applications for the late season classic. The clerical force has been augmented and an improvised office has been set up to handle the flood of mail. Thirty thousand letters were received on the very first day. (Picture from International News Photograph Service.)

Al Niemic Stars in Debut With Sox

By Joe Cashman

Much too late, the Yanks [illegible] a fail out of the [illegible] champion Detroit Tigers. After being held scoreless for 20 innings by the Bengal pitchers the second-place New Yorkers smiled on Eldon Auker's underhand shoots to take the third game of the series, 5 to 2.

The Cochrane crew has a 6½ game lead entering the final tilt of the engagement today.

The pace-setting Giants took advantage of the Cards idleness here by walloping the Reds and increasing their National League lead to four games.

"Lefty" Richmond Baltimore rookie [illegible] Boston on Sunday, took the CAB with Tarzan Parmelee until the eighth when the world champions landed on him for four runs.

Al Niemic, former Holy Cross third baseman and a native of Bridgeport, was the star Red Sox rookie in the third game of the series in St. Louis, which went to the Browns, 3 to 2.

The young infielder from Kansas City played second base, made two of the Sox six hits and accepted nine chances without an error. The Browns scored all their runs off Johnny Welch in the sixth. "Lefty" Grove stoped them dead thereafter.

Big 3 of School Football to Open on Saturday

By Bill Connell

Saturday's headline chasing cinderen are polishing off their football tactics today as they tune for the major school games of the weekend.

Many of the top [illegible] are [illegible] with [illegible] Malden Everett and Somerville [illegible] big three of the [illegible] have stiff assignments.

Salem expects a hard game, though not by any means a defeat when it plays host to Marblehead. The Headers have much good material and will be fit to force Salem to its best efforts.

MAY BE UNDEFEATED

Bill Broderick's Witches appear better now than at a corresponding point in any of the last few seasons. They have enough weight, and more than enough speed. If the quarterbacking attains the high standard of last year, when Bill Peckham ran the team, Salem may be unbeaten.

Everett, which messed out by one defeat [illegible] title [illegible] opens against Warwick from Rhode Island. The absence of Halfback Bill Pecione, veteran weakens Everett a bit but not enough to affect its probable win over Warwick.

Malden has [illegible] once in the regular season [illegible] against Wakefield. The latter gave Malden rugged [illegible] sessions in the past and will this week. But Warren McGuirk again is doing a great building job for Malden and his team will start off with a win.

Lexington at Lawrence Arlington at Newton Leominster at Lowell and Cambridge Latin at Woburn are other excellent games.

BARRY NOW PRINCIPAL

Lowell's bow is interesting. There was weeping, wailing and gnashing of Lowell's collective teeth through the team's wretched march of 1933. Now Tom Keady is teaching Lowell its football, and under his experienced and capable guidance the school will move back up in the grid whirl.

Earl McDevitt, another new coach, at Woburn. There Arthur Barry worked wonders last season with the material at hand. Barry has forgotten football and assumed the principal's berth at Peabody.

McDonough has a few experienced hands as he starts construction work, but will scarcely be able to halt the Cantabs.

SCRIMMAGE BAN AT HEIGHTS

Rather than run the risk of injuring any of his football warriors, Coach Joe McKenney of Boston College has refrained from any scrimmages on the wet and slippery practice field.

Five days of intermittent rains have made the footing treacherous and even the customary grass drills have been eliminated. Practice has been limited to contact work, kicking and passing workouts, signal drills and brushing up on the formations.

Although handicapped by a lack of weight, Eddie O'Brien former Captain of the Jamaica Plain High School eleven is making a great bid for the center berth.

Defensively and in passing the ball he has proved at the Heights and he hopes these qualities will offset his lack of poundage.

Coaches Bill Boehner, Buddy Wise and Ike Egmont of the freshmen [illegible] seeing their new charges in their first few workouts predict a big year for 1938 on the 27-drive.

A stiff seven game schedule has been booked for the freshmen, opening with the traditional struggle against the varsity next Tuesday.

Leading Batsmen

NATIONAL LEAGUE

Player, Club	G	AB	R	H	PC
P. Waner, Pitts	136	563	112	201	.358
Terry, N. Y.	144	566	106	199	.352
J. Moore, Phila	121	454	69	155	.342
Cuyler, Chicago	133	522	75	177	.339
Ott, N. Y.	144	547	116	185	.338

AMERICAN LEAGUE

Gehrig, N. Y	145	535	122	197	.357
Manush, Wash	133	539	89	192	.356
Gehringer, Det	144	563	126	199	.354
Simmons, Chi.	129	532	93	179	.343
Foxx, Phila	141	499	114	171	.343

(Includes games of Sept. 19th.)

TODAY'S RACE SCRATCHES

AT ROCKINGHAM

1—Royal Link.
7—Rahon.
Weather clear; track fast.

AT DETROIT

2—Empress Star, Donny Johnny
3—Albane
5—Spur On.
Weather clear; track fast.

AT LINCOLN FIELDS

1—Rojo.
2—Brother Lou.
3—Refused, Small Play, Donacare, Dexeive.
4—Escobil.
6—Late Date.
Weather cloudy; track fast

AT CONEY ISLAND

1—Flying Jay.
2—Dusky Dame, Ojibway, Copain, Abby B., Princess Ivory, Parade Step.
3—Buffooners, Summit Hills, Shady Past.
7—Tommy.
Weather, clear; track, fast.

AT HAVRE DE GRACE

2—Protuzonist
5—Dornoch, Vacillate
6—Nerbe Khan, Royal Lassie.
Weather, clear; track, fast.

AT FAIRMONT PARK

2—Gulapan, Blanche A
3—Bangobar, Nervous Lady, Tom Mar, Nick J., Counsellor Billy.
4—Peachtree.
5—Lady Trust.
7—Bag o' Gold
8—Declared off.
Weather clear; track fast

AT BELLAIR PARK

2—Exclusive, Hostella, Top Cloud, Moiras Boy, Broadmoor, Thoughtful.
3—Athlone Lass, Mere Wave, Thurnbergia, Landover.
4—Credit System, Beauty Bride, Trunton, Prince Trafalgar, Castle Cliff, Ski.
5—Nuckols Boy.
6—Cora T., Quick Delivery, Eldetus, Scrambola, Noel B., Lady Ethel.
7—Anadonah, Frank Grossman, Dick Porter, Albert Blanton, Brother Johnson, Cousin Rogers.

PASSING GAME WORRIES B. U.

Passing and kicking, two vital parts of a football [illegible] are Coach Pat Hanley's greatest worry at present. The Boston University Terriers have been working on [illegible] the new system of lateral passes and hoping that the running attack will probably have to play a big part against Brown a week from Saturday.

Coach Hanley and his backfield assistant Wad Holmer have been [illegible] the Terrier backs the best way to heave the small-sized ball for three weeks but the ball toters seem to lack the accuracy needed. The new scientific methods of kicking have not registered entirely as yet, and the coaches hope that one or two [illegible] sandlot talent within the next week.

Warren McNamara, George Putnam, Ray Maddock, George Timson and Bill Croke are [illegible] drilled in both departments.

The running attack has been Coach Hanley's only source of joy. The backs have picked up the Warner reverse plays, and they have been executing them perfectly in practice.

Hot Off the Gridiron

By International News Service

New York, Sept. 20—Coach Jimmy Crowley put his Fordham varsity eleven through their paces today while concentrating on the development of a star end to work with Lester Borden, captain. In yesterday's practice, which lasted some three hours, Steve Sarota, 168 pounds; Ralph Wolfendale, 220 pounds, and Julius Miskinis, who may be schooled to replace Johnny Del Isola, the Maroon's all-American center of last season, came in for exceptional attention.

—

New York, Sept. 20—When the Manhattan football squad opens its season against St. Bonaventure in Ebbets Field this Saturday night at least seven sophomores will be in the lineup with several more on the sidelines, Joe Gallagher, 205-pound second-year man, did outstanding work at end position in yesterday's scrimmage.

—

Lake Sebago, N. Y., Sept. 20 (INS)—New plays were practiced by two teams making up the N. Y. U. squad in a two-hour drill yesterday. Coach Marvin A. Stevens said vigorous scrimmage will be held in the two remaining days at camp here.

—

Gales Ferry, Conn., Sept. 20 (INS)—Jerry Roscoe, star quarterback last year, and Phil Tyson, fullback, were particularly brilliant in yesterday's drill by the Yale football outfit under Coach Ducky Pond.

—

Princeton, N. J., Sept. 20 (INS)—Coach Fritz Crisler put the Princeton Tigers through intensive practice today moulding them into what he believes to equal last years undefeated squad. With eight regulars of 1933 and numerous experienced second year men present, it looks as if the Tigers will come up to eastern expectations this year.

U. S. Army Four Wins

Washington, Sept. 20—An American army four defeated an invading Mexican army polo team in the opening game of a three-game series here, 11 to 6.

Rain or Shine
7 or more races daily
Post Time 2:15
$1 ADMISSION AND GRAND STAND
Admission to Clubhouse $2
Free Parking
LEGALIZED PARI-MUTUELS
B. & M. special trains leave for track about 12:30 and 1:30
ROCKINGHAM PARK SALEM N. H.
Sept. 1 thru Oct. 6

football fans!
FOR REFERENCE ALL THROUGH THE SEASON
Complete
FOOTBALL SCHEDULES
of the leading colleges and universities for 1934 games
WITH
1933 SCORES
IN THE NEXT
SUNDAY ADVERTISER

Western Auto's Big TIRE SALE
Reduced Prices Now on Every Tire and Tube!
• Complete Stocks
• 3 Grades for Your Selection
• All Popular Sizes
• New Fresh Stock
• Every Tire Guaranteed
• No Charge for Mounting

NOW GUARANTEED
Against ALL Road Hazards
From One to Two Full Years

Popular Sizes	Wear-well Guaranteed 1 full year	Western Giant Guaranteed 15 Months	DeLuxe 4-Ply Guaranteed 18 Months	DeLuxe 6-Ply Guaranteed 2 Full Years
29x4.40-21	$4.00	$5.00	$5.55	....
29x4.50-20	4.25	5.30	5.90	....
30x4.50-21	4.40	5.45	6.05	$7.65
28x4.75-19	4.70	5.85	6.45	7.90
29x4.75-20	....	6.00	6.65	....
29x5.00-19	5.00	6.25	6.95	8.75
30x5.00-20	....	6.50	7.20	....
28x5.25-18	5.60	6.90	7.70	9.65
31x5.25-21	....	7.65	8.50	10.55
29x5.50-19	....	7.95	8.85	10.80
30x31/2 Cl.	3.30	4.10	4.85	....

Wearwell Type
Now As Low As
$3.30
30x3½ Clincher
Guaranteed One Full Year

Ignition Wire Sets — For Chev. 19c 78c
Wizard Spark Plugs Save You Money! — Replace with Wizards — 29c
Inner Tubes — Guaranteed Without Limit as to Time or Mileage
29x4.40-21 .... $1.00
29x4.50-20 .... .97
30x4.50-21 .... 1.00
28x4.75-19 .... 1.00
29x5.00-19 .... 1.00
28x5.25-18 .... 1.12
30x3½ Cl. 1.12
Complete Stocks — all other sizes similar reductions

HOT WATER HEATER — Full Standard Size and Capacity. Sturdy and Compact. $4.44
THERMOSTAT 98c
Hot Air Heaters for All Cars — For FORD 98c and 2.78 — For CHEV. 1.95 and 3.45 — OTHER CARS 2.95 and 3.58

WIZARD BATTERIES — Service and Quality Guaranteed by the Definite Replacement Guarantee
13-Plate $2.49 As Low as, Exchange
Expert Installation at no extra cost
Save More Than 35% Over List Prices

Save on FLOOR MATS — For Popular Cars 42c
Gas Gauge Fluid 10c
Save on Specialized AUTO GREASES — CUP GREASE, Pound can 10c — 49c — 16c

Good Penn 100% Pure Pennsylvania Oil — 100% Pure Pennsylvania Motor Oil Only 13c qt. — Free Crankcase Service — Gallon (Bulk) 49c — 2 Gallons 1.09
New 1934 TRUETONE AUTO RADIO — Now Only $29.95
Bike Tire Bargain! 67c
Lamp Bulbs Super-Power 8c — 6s 3c
"Lock-Cap" Foils the Gas Thief 44c
GENUINE Eveready Flashlight 18c
Bumper Stops 29c
Many other styles at deep-cut prices.

Western Auto Stores
BOSTON: 130 Brookline Ave.* (Service) 125 Federal St.
CAMBRIDGE: 688 Mass. Ave. Central Sq.
ALLSTON*: 118 Brighton Ave. (Ample Parking Space)
QUINCY*: 1536 Hancock St. (Drive in Service)
MALDEN*: 200 Pleasant St. (Drive in Service)
FREE CRANKCASE SERVICE AT STORES MARKED *
OUR PRICE POLICY
If You Can Buy It For Less Elsewhere—Return It Unused and We Will Refund Your Money or the Difference

The THOMAS'
World's leading Hair and Scalp Specialists—Forty-Five Offices
WHY GAMBLE
with your personal appearance by Neglecting Your Scalp?
BALDNESS IS NOT NECESSARY!
THOMAS' treatment has helped more than a quarter million men and women to recover and save their hair.
Call today for a free scalp examination.
453 WASHINGTON ST.
Opp. Jordan Marsh Co. 610-613 Dexter Bldg.
Hours 10 A. M. to 8 P. M. Saturdays to 6 P.M.
Write for free booklet, "How to Retain or Regain Your Hair"

SWEEPOGAN WILSON BEST BET

Rare Sight at Rockingham as Favorite Comes Through

There were eight races on the mid-week card at Rockingham, and of the eight only one favorite won his race. That was Mrs. K. McMann's Yancy in the first race of the day. Yancey paid only $5.20. (Picture by Boston American Staff Photographer.)

Sweepogan Is Wilson's Best for Tomorrow

Continued from First Page

spot w[illegible] m[illegible]

The daughter of Wa[illegible] was Peas[illegible] Teach[illegible] her last o[illegible] luck w[illegible] Prior to this effort she paced to Pretty Sis.

SWEEPOGAN, ON OUR WAY, WEEDIDIT

FIRST RACE—Claiming, maiden two-year-olds, $500 purse.

Donna Tutti	2	113
Arabay	3	118
Whitewing	3	118
Sweepogan	3	108
Dark Dreamer	3	108
Cutie Girl	3	103
Also eligible		
Sweet Iva	3	108
Lady Adair	3	103
Bad Penny	3	108

SWEEPOGAN needs only a smooth ride in order to reach the winners' circles. ON OUR WAY placed to Tracker and finished a length in front of the top one last out and figures to offer the more sternest opposition in this affair. WEEDIDIT has been working fairly well and may share in the spoils.

STRENUOUS, HAPPY SCOT, JIM ORMONT

SECOND RACE—Selling, three-year-olds and up, [illegible] purse.

Tap	4	112
Proud Miss	3	111
Flat Rock	3	112
Serenade	3	109

STRENUOUS is scheduled second best for today, should experience little difficulty in handling this ordinary lot if sent right back. The J. L. Roberts-trained thoroughbred is the speed of the party. HAPPY SCOT has been finishing close up in most of his recent starts. With little or nothing left in the race, the Scotch Broom colt appears to have the place award at his mercy. JIM ORMONT displayed considerable improvement in his last start and should be strong in time to save the short end of the spoils.

LITTLE WING, DOORKEEPER, CHIMNEY TOP

THIRD RACE—$500, claiming three-year-olds and up, [illegible] purse.

Chimney Top	107	Chimney Rock
The Wings	[illegible]	[illegible]
Queen	109	Teresa
[illegible]	109	[illegible]

LITTLE WING just failed to earn brackets in his last two outings. Last out he was forced in the final strides by Parker Poor to that, the Christmas colt being placed to Pompoone. DOORKEEPER has been [illegible] speed in longer races a [illegible] well suited by the distance affair. CHIMNEY TOP against it in his recent out is entitled to some [illegible] a field of this sort.

MORNING MAIL, JESSIE D. M., MOLLY GREENOCK

FOURTH RACE—$2,000 [illegible] purse.

Jessie D. M.	4	109
Molly Greenock	4	109

MORNING MAIL turned in a corking effort to place to Cloud Sweeper in his only start at this session. The Baron counterpart was drawn an outside post [illegible] should secure all [illegible] ence. JESSIE D. M. a [illegible] faint hearted miss [illegible] main danger. MOLLY GREENOCK, a winner of her last three races, is moving up a long wave, but there is no telling just how good she really is.

VILLAGE LAMP, FRIAR MARK, UKRAINE

FIFTH RACE—$500, [illegible] three-year-olds and up, [illegible] purse.

Village Lamp	3	112
Friar Mark	3	112
Ukraine	3	112
[illegible]	3	112

VILLAGE LAMP has [illegible] sort. The daughter of Supreman showed a world of ground to finish fourth behind Lauretta Nash last out. FRIAR MARK has been freshened up since the recent Narragansett meeting and should be ready for a good effort. UKRAINE has had quite a bit of it during the past few days, but with little or nothing left, he should have little trouble in nosing the short award.

TIMBER TRUMP, PANBULA, SECULAR

SIXTH RACE—$500, claiming maiden three-year-olds and up, five and one half furlongs.

Panbula	107	Silver Wings
Bonfire	107	Grace Darling
Secular	107	Timber Trump
Lou Rankin	107	[illegible]

TIMBER TRUMP was off in a tangle the other day. After being straightened out the daughter of Tall Timber closed like a house on fire to share fourth money behind Nimbus. PANBULA, which was beaten only a nose for all the money in that same affair, figures to offer the opposition. SECULAR was third in that same race and today may best.

MORALIST, SCOTCH SOLDIER, LEGENDER

SEVENTH RACE—$[illegible] claiming, [illegible] three-year-olds and up, [illegible] purse.

[illegible]	[illegible]	[illegible]
[illegible]	[illegible]	[illegible]
[illegible]	[illegible]	[illegible]
[illegible]	[illegible]	[illegible]

MORALIST [illegible] [illegible] [illegible] [illegible] field of this sort just a question [illegible] [illegible] [illegible] SCOTCH SOLDIER looms as the main danger off his last winning race, which was run in excellent time. Legender's last race was too poor to be true. Mayhap this one will wake up and win the whole affair.

Rockingham Park Race Selections

By Dave Wilson

FOR FRIDAY, SEPT. 21

1—Sweepogan, On Our Way, Weeddidit.

2—Strenuous, Happy Scot, Jim Ormont.

3—Little Wing, Doorkeeper, Chimney Top.

4—Morning Mail, Jessie D. M., Molly Greenock.

5—Village Vamp, Friar Mark, Ukraine.

6—Timber Trump, Panbula, Secular.

7—Moralist, Scotch Soldier, Legender.

BEST BET—SWEEPOGAN.

Mephisto Back Here Next Week

The Great Mephisto, formerly a mat idol in Boston, has been signed by Charley Gordon to meet Winn Robbins at Mechanics Building next Tuesday night.

Mephisto was formerly the world lightheavyweight champion. Robbins also held the title until last Tuesday.

Political Advertisement

FOR GOVERNOR'S COUNCIL
4TH DISTRICT
EX-REPRESENTATIVE
PATRICK J. SULLIVAN
ONLY CANDIDATE ENDORSED BY THE AMERICAN FEDERATION OF LABOR
[illegible]

Name Twilight Star

Fill out the following blank with the name of your favorite Twilight League player, and he may be one of the two youngsters Judge Fuchs will take South with his 1935 Braves.

Name .....

Address .....

Mail with your letter on player to Sports Editor, Boston Evening American, No. 5 Winthrop Square, Boston, Mass.

PRIMERO WINS ST. LEGER

By International News Service

Dublin, Sept. 20—Primero won the Irish St. Leger, ending the racing classic, today.

Cardiff was second and Portugal third. Wazon Hill finished fourth, Lookout, Taffeta, Knight of Tanya also ran.

Primero paid 4 to 7, Cardiff 2 to 1, and Portugal 100 to 8.

O'Reilly Runs Wild in Brown Drill

Providence, Sept. 20—Mickey O'Reilly, quarterback from Worcester, ran riot here as Brown staged its first scrimmage of the season.

O'Reilly scored three touchdowns as the veterans defeated the reserves 40 to 0. Captain Bill Kerban, Norman Appleyard and John Kelley were the other scorers.

TAP'S TIPS

Rugby Star Excells on Gridiron

By Associated Press

Lexington, Ky., Sept. 20—Ira [illegible] is putting some Engl[illegible] on football, these days at Transylvania College, and Coach James Shannon believes this young Bible student is the only football player in America who can get off a punt, and a good one, while running at full speed.

Paterno [illegible] learned the [illegible] while [illegible] in Australia. The A[illegible] game he explains is a mix[illegible] between English rugby and American football—you carry the ball when you boot the ball.

Born in Lexington of English parents, Paterno went to Australia as a child and now he is back studying for the ministry.

If [illegible] can put talent in the eyes of [illegible] Shannon, as his players [illegible] from the 40-yard [illegible] of midweek by the same [illegible] [illegible] from scrimmage while being charged by opposing linemen. The coach thinks he'll get [illegible] in a few more weeks.

Chicago Set for Lewis-Londos Go

Chicago, Sept. 20 (AP)—Promised a real "shooting match," a crowd of 20,000 is expected at Wrigley Field tonight to watch old Ed (Strangler) Lewis attempt to take the world's heavyweight wrestling championship from Jim Londos of Greece.

The match sponsored by the Chicago Tribune, is supported by another wrestling event and four boxing battles, including a 10-round skirmish between King Levinsky and Art Sykes. Lewis and Y[illegible] heavyweight. Gross receipts for the show are expected to total $85,000.

Lincoln Mutuels

For Wednesday, Sept. 19

First total (1-2-7)	$506.82
Second total (1-3-3-5-7)	$60.58
Third total (7)	419.80

Today at YOUR NEIGHBORHOOD THEATER

BROOKLINE

COOLIDGE CORNER — "ONE MORE RIVER" — DIANA WYNYARD

CAMBRIDGE

CENTRAL — PORTER 4500 HARVARD SQ. — MYRNA LOY — "Stamboul Quest" — STUART ERWIN — "Bachelor Bait"

CHARLESTOWN

THOMPSON SQ. — SHIRLEY TEMPLE, LITTLE MISS MARKER, NANCY CARROLL, "SPRING TIME FOR HENRY" — HOLLYWOOD — JACK MALEY, "HERE COMES THE GROOM," MARJORIE WILSON, "WE'RE RICH AGAIN"

DORCHESTER

MAGNET — "Operator 13" — Marion Davies, Gary Cooper — "THE LINE-UP" — Marian Nixon, Wm. Gargan

BACK BAY

STRAND — "OF HUMAN BONDAGE" — LESLIE HOWARD — "COUNTESS OF MONTE CRISTO" — FAY WRAY

HYDE PARK

HYDE PARK — Warner Bland-Donald Woods — CHARLIE CHAN'S COURAGE — William Powell-Edna Best — "THE KEY" — Evelyn Laye-Adolphe Menjou — "Great Flirtation" — SPENCER TRACY — "Power and the Glory" — 2264 HYDE PARK AVE. — Program 2, Sono-Shirley Temple — Mat. 2:00-Eve. 7:11 Cont. Sat. Sun. 1:11

MALDEN

GRANADA — WALLACE BEERY, JACKIE COOPER — "Treasure Island" — Bette Davis — "HOUSEWIFE" — MYSTIC — Lew Ayres-Jin Fays — "SHE LEARNED ABOUT SAILORS" — Peggy Conklin-Jim Kirkwood — Paris Interlude

REVERE

BOULEVARD and REVERE — "Here Comes the Navy" — with James Cagney — "THE LINE UP" — with Marian Nixon

ROXBURY

THE ROANOKE — "THE OPERATOR 13" — Marion Davies-Gary Cooper — "DOUBLE DOOR"

SOMERVILLE

CAPITOL — BALL SQ. — We endorse this program — Leslie Howard-Bette Davis — "Of Human Bondage" — Jimmy Durante-Lupe Velez — "Strictly Dynamite"

Teele Sq. and Broadway, Somerville — Earl Carroll's VANITIES — 25 MILLION SWEETHEARTS — ALL WEB ARE ENEMIES — THE PARTY'S OVER — Helen Twelvetrees — Ann Sothern — Sat. Late Theatre Mayor Tom's Party — [illegible]

SOUTH END

Lew. 10600 — Marion Davies & Gary Cooper — NATIONAL — Mat. 10c Cont. 12:30 to 11:00 — "OPERATOR 13" — Helen Twelvetrees — "All Men Are Enemies" — Fri. Sat. "How I Hi Tell"

New Films at First-Run Theaters

The new film fare for the coming week at Boston's first run picture houses starts today on the Paramount and Fenway screens with "The World Moves On," featuring Madeleine Carroll, English picture star, and Franchot Tone in the leading roles. Others prominent in the supporting cast are Reginald Denny, Louise Dresser, Siegfried Rumann and Dudley Digges.

* * *

Mae West's latest film, "Belle of the Nineties," is the attraction at the Metropolitan tomorrow, with a stage by the star herself, several songs which she sings to the accompaniment of Duke Ellington and his orchestra, and a cast that includes Roger Pryor, John Mack Brown, John Mijan and Katherine DeMille.

A musical revue featuring Borrah Minevitch and his Harmonica Rascals headlines the new stage presentation, a comedy of the Golden West entitled "Indian-Dola." Pansy, billed as the human horse; Miriam Lax, Ray Thome and the Elida Ballet contribute to the stage show, and Fabien Sevitsky conducts the Grand Orchestra.

* * *

"The Barretts of Wimpole Street," Metro-Goldwyn-Mayer's screen adaptation of the famous Rudolph Besier play of the same name, brings Norma Shearer in the star role of Elizabeth Barrett to the screen at Loew's State for the new program opening tomorrow. Miss Shearer has the role created by Katharine Cornell in the dramatic production, and her supporting cast is headed by Fredric March as the poet Browning, Charles Laughton as the tyrant Barrett and Maureen O'Sullivan as Henrietta Barrett.

* * *

Today's new program at the Fine Arts offers another of the Alexandre Dumas stories, with the all French version of "The Three Musketeers" the attraction.

* * *

At the RKO Boston tomorrow the screen attraction is Clive Brook in Hawthorne's famous story, "The Scarlet Letter." Hardie Albright plays opposite the star and Henry B. Walthall, Alan Hale and Cora Sue Collins are in the supporting cast. A new all-star vaudeville program, Ranny Weeks and his orchestra and short film subjects complete the program.

The Count of Monte Cristo," [illegible] starring Robert Donat and [illegible] Landi, will be held over for another week at the Keith-Memorial.

A Lady in Fine Feathers

Mae West goes back again to the good old days for her newest starring role in "Belle of the Nineties," opening tomorrow at the Metropolitan.

MOVIE CLOCK

METROPOLITAN — "British Agent", a. m., 11:10; p. m., 1:50, 4:40, 7:46, 10:30; Morton Downey p. m., 12:30, 3:55, 8:47, 9:41.

"TATE—"One Night of Love"; p. m., 12:30, 2:50, 5:10, 7:30, 9:50.

KEITH'S MEMORIAL—"Count of Monte Cristo"; a. m., 10:17, p. m., 12:31, 2:45, 4:59, 7:13, 9:27.

GAIETY—"Three on a Honeymoon", a. m., 9:50, p. m., 1:45, 3:45, 9:45.

UPTOWN—"She Loves Me Not", p. m., 1:00, 4:04, 7:08, 10:12.

PARAMOUNT — "The World Moves On"; a. m., 10:31; p. m., 1:15, 3:59, 6:43, 9:27

BOWDOIN—"Girl from Missouri", a. m., 9:00, p. m., 12:40, 4:45, 8:50

LOEW'S ORPHEUM—"Affairs of Cellini"; a. m., 9:30, p. m., 12:33, 3:40, 6:45, 9:50.

BOSTON—"Girl of the Limberlost"; a. m., 10:16; p. m., 1:17, 4:28, 7:29, 10:33.

FENWAY—"The World Moves On", p. m., 1:15, 4:05, 6:49, 9:36.

MODERN—"Dragon Murder Case", a. m., 9:00, 11:25; p. m., 1:35, 4:25, 7:05, 9:45.

FINE ARTS—"Three Musketeers"; p. m., 1:25, 4:00, 6:40, 9:20.

BEACON—"The Key"; a. m., 10:50; p. m., 1:40, 4:25, 7:15, 9:30.

TREMONT—"Holers"; a. m., 9:36; p. m., 12:20, 3:32, 6:35, 9:38

HOWARD—"Sailor Be Good", a. m., 10:46, p. m., 6:32.

OLYMPIA—"She Learned About Sailors"; a. m., 10:46; p. m., 1:28, 4:10, 6:52, 9:34.

GLOBE — "Hollywood Party"; a. m., 9:06; p. m., 12:00, 3:00, 6:09, 9:15.

Yacht Races in New Hearst Reel

In the new edition of Hearst Metrotone News, now at Loew's State and Orpheum Theaters, are the Globe-Trotter's interesting comments and thrilling pictures of the British challenger, Endeavour, winning the first race for America's Cup. The race was filmed from the air, and in addition to the exciting contest, skippers Sopwith and Vanderbilt talk for the cameramen before the race. President Roosevelt is seen as an interested spectator from Vincent Astor's yacht, Nourmahal.

The $50,000 Futurity racing classic at Belmont is another of the famous events in the sporting world caught by the news reel camera, with J. E. Widener's colt, Chance Sun, leading the field of thirteen for the $25,000 award.

Fresh from his triumph in England where he won the British amateur golf title, Lawson Little wins the American crown at The Country Club in Brookline in a final contest with Dave Goldman, Dallas, Tex., carpenter.

Among the other interesting events of international importance in the Globe Trotters review are scenes of the great textile strike in Woonsocket; Evangeline Booth, head of the Salvation Army, in a brief talk; the Lipton Trophy outboard motor championship races on the Schuylkill River at Philadelphia; and the triumphant victory of the St. Louis Cardinals over the New York Giants in the record-breaking double-header at the Polo Grounds.

Dorothy Maye at Howard

Continuing at the Old Howard is "Spices of 1935," with that versatile star of burlesque, Dorothy Maye, heading the cast of the big musical revue. Many favorites are featured with the production, which is another of the Independent circuit's outstanding shows. Margie Lee, Jean Rose, John Grant, Vic Plant, the clever tramp comedian, and Frank Smith, the "tangle talker" share headline honors.

On the screen Jack Oakie and Vivian Oakore star in "Sailor Be Good," with Irene Dunne, Walter Huston and Conrad Nagel in the companion picture, "Ana Victora."

A SCREEN *Event* OF NATION-WIDE IMPORTANCE

The stars of "Smilin' Through" together again in this exquisite screen portrayal of the stage hit of the decade. Romance...tender, true and beautiful . . . gloriously played by filmdom's most-distinguished cast.

THE *Barretts* of WIMPOLE STREET

NORMA SHEARER
FREDRIC MARCH
CHARLES LAUGHTON
Maureen O'Sullivan • Katharine Alexander
From the play by Rudolph Besier Directed by SIDNEY FRANKLIN
A METRO-GOLDWYN-MAYER PICTURE
Starts Tomorrow
LOEW'S STATE

For the first time in motion picture history three winners of the Annual Award of the Academy of Motion Picture Arts and Sciences for the best performance of a year are brought together in a single picture!

ENDS TODAY | GRACE MOORE IN "ONE NIGHT OF LOVE" | GREAT MUSICAL ROMANCE OF ALL TIME

Lights and Shadows

By George Holland

Today is "As Thousands Cheer" day at the Roxbury theatre. It marks the second week in the past to name a feature race after a hit show, but Lou Smith and Eddie Mark have gone the campaign distance in paying honor to their friend Sam H. Harris, producer of the grand revue which had a record number of sandees at the Shubert Theater ... [illegible] race in the program was named after some one connected with the show. The four runs was the "Sam H. Harris" and the feature was the "As Thousands Cheer" Handicap. Lessie Adams, whom the corner believes is of such value to the show that he should be featured, has been scratched by the Rockingham management and a race bearing her name ...

Hal Forde who has the appearance of a leading man and who plays Peter McDonald among other parts in "As Thousands Cheer" ... has been on the stage 10 years on November 27 ... Hal's spectacular career has included seven years in the ring and a term in the diamond fields of South Africa. He was a boy acrobat for the three years he traveled with Al H. The actor will be 36 next month.

Marilyn Miller dropped into town last night and watched Dorothy Stone playing the part Miss Miller created in "As Thousands Cheer," which ... was whence Miss Miller dropped into town ... because that might be a tip-off to other city editors about a brand new romance that the famous Marilyn may be ready to discuss for her public. Through this paper, of course.

Marilyn Miller

Joe Rubin assumed the master of ceremonies assignment at the Metropolitan Ratheskeller last night before an enthusiastic audience of followers. Cliff O'Rourke and four talented young women are in the show ...

Tamara, who comes to the Colonial Monday, in "Roberta," wears her hair parted in the center and it is long, straight and dark brown. It never has been cut, because she maintains that the public identifies her as a Russian, and expects her to wear long hair. Tamara was the first to sing "Smoke Gets in Your Eyes."

Milton Shubert is the busiest young man in the theater today. Plays that he produced opened concurrently Monday night in New York, London and Boston. The Boston play is the Owen Davis drama, "Coming Spring," at the Plymouth Theater. New York play was "First Episode," which opened to high praise at the Ritz Theater. "No More Ladies," which Boston approved last season, opened at Wyndham's Theater, London. When he returns next week to New York, Mr. Shubert will be engaged with the forthcoming presentation of "Sexes and Sevens," by Albert Savoir and Arthur Wimperis, which Harry Wagstaff Gribble is staging. "Something Gay", a comedy by Adelaide Heilbron, the motion-picture writer, Lee Shubert Milton's uncle, is presenting all these plays Lee Shubert, by the way, will be in town tonight.

"Coming Spring" is finding a large public in Boston. The show will open in New York a week from next Monday ...

Election Returns

Returns from the primary contests throughout the state will be given from the stages of the Old Howard and Bowdoin theatres this afternoon and evening.

Amusements

HOLLIS STREET THEATRE
LIB. 1211 CURTAIN 8:30-2:30
Opening
MONDAY NIGHT SEPT. 24
CECIL LEAN and CLEO MAYFIELD
FAMOUS MUSICAL COMEDY AND RADIO STARS IN THE HILARIOUS LAUGH HIT
"BIG HEARTED HERBERT"
with ANN MASON
PRICES...EVE. 40¢ to $2.00
WED. MAT.... 40¢ to $1.50
SAT. MAT.... 40¢ to $1.50
MAIL ORDERS and SEATS NOW

GLOBE 1,000 SEATS
"MURDER ON THE BLACKBOARD"
John Mac Dillon—James Ahrens
"LETS KISS AND MAKE UP"
Gary Conrad—Genevieve Tobin

1000 SEATS 15¢ ANY TIME
NEW GAYETY
SALVO 3 LEERS THRILL ON A HONEYMOON
5 VAUDEVILLE ACTS $
BOBT ARMSTRONG "THE MILL CAT"

Fine Arts
"LES TROIS MOUSQUETAIRES"
(DUMAS' THREE MUSKETEERS)
ALL-FRENCH TALKING FILM!

RKO COMPANY ARRIVES AT BOULDER DAM TO FILM ACHIEVEMENTS FEATURE

Sally Blane Has Leading Role With Martha Sleeper and Hardie Albright in Cast

By LOUELLA O. PARSONS

Motion Picture Editor Universal Service

Copyright 1934 by Universal Service

Los Angeles, Sept. 20—I suppose it's human nature for RKO to do a little chuckling today. After all the talk on Boulder Dam pictures they are the first company to arrive on the spot with cameras ... [illegible] ... the dimout train recently exhibited at the Worlds Fair, and the dam this minute getting shots ...

[illegible] ... progressive yarn since ... the Boulder Dam and a few other [illegible] ... make ... [illegible] ... saw [illegible] ... Tuesday ... inside ... [illegible] ... Zanuck ... [illegible] ... with ... [illegible] ... Martha Sleeper for the second lead and here's an interesting one. Hardie Albright ... [illegible] ... Louella O. Parsons

... [illegible] ... Bradley Trumbull ... [illegible] ... Boyd, with ... [illegible] ... Lancaster ... [illegible] ... Ralph Graves ... [illegible] ... Bradley Page ... [illegible] ... Boyd

BUSINESS NEWS — BOSTON AMERICAN — LATEST MARKETS

NEW ENGLAND'S GREATEST EVENING NEWSPAPER

22 THURSDAY, SEPTEMBER 20, 1934

EASTMAN PLAN AID TO RAIL PROBLEM

By HUGH E. BRADSHAW

A secretary of transportation. Created to enable the government to direct the affairs of all common carriers. One of the better suggestions that has made in connection with the railroad problem. It would give the executive branch of the government a single agency to deal with the railroads instead of the present system of dealing with them through the Interstate Commerce Commission, the Federal Coordinator of Transportation, the Federal Emergency Administration of Public Works, the Reconstruction Finance Corporation and the Federal Communications Commission. It would be a step toward the unification of the railroads which many experts believe is inevitable. It would be a step toward the elimination of much of the duplication of effort and expense which now exists in the railroad industry. It would be a step toward the consolidation of many of the railroads which are now in the hands of receivers.

Morton Bodfish

Whether the railroads themselves would approve of the creation of such a secretary of transportation remains to be seen. When the railroad executives meet tomorrow in Chicago to act on the proposed Emergency Railroad Transportation Act of 1934 it is doubtful if they will be in favor of any legislation which would give the government greater control over railroad affairs than it now has. It is doubtful if they will be in favor of any legislation which would give the government greater control over railroad affairs than it now has. It is doubtful if they will be in favor of any legislation which would give the government greater control over railroad affairs than it now has.

Shorts—When transportation is mentioned our mind keeps traveling back to Raymond Morley's remarks in Today . . . His liberal views toward railroads of a few weeks back still appear to have been inspired by administration desires to help out the list of railways . . . Possibly a secretary of transportation will be the answer . . . Massachusetts bankers can not be accused of a lack of interest in the National Housing Act . . . Today the executive committee of the trade heads heard Morton Bodfish of the United States Building and Loan League . . . Whose organization with Chicago headquarters has financed eight million American homes . . . Mr. Bodfish stressed united nation-wide action of co-operatives in connection with the home modernization campaign.

At just about the same time the bears and bulls singers advocated abandoning all hope for the market's power of recovery since it showed their ability to bounce . . . A one or two session rally does not make a bull market . . . It is hard to pass it off as insignificant when it comes from such important levels . . . Especially in as big a percent instance as sellers had exerted themselves to some extent in an attempt to send the entire list to fresh lows . . . Now if the industrials climb easily over the 96-52 area there will be room for bouncing.

The current bulletin of the New York Stock Exchange presents a graphic picture of trade and security trends . . . A set of business activity charts on the back page is particularly interesting. All show the course of activity since the beginning of 1929. Current hesitation in various lines is distinctly shown. Curtailings to date have been unable to lift above the peak figure of 1933 and show a distinct subtrend move from the middle of last year. The backwardness of building contracts stands out boldly and clearly shows the need of immediate stimulation for the building trades.

A special survey of the utility situation by New York Stock Exchange Financial service has been condensed and is now being distributed. The service in drawing conclusions from the study accepts the suggestion that investors immediately start to make plans to withdraw from power and light securities. Current facts and trends . . . It is pointed out, may be forced only one market policy . . . namely, elimination of stocks from one's list of holdings . . . Which at best standpoint the service believes the most one may expect is restrictive firmness and slightly rising prices over a period of months.

Comment Opportunism says that if there is anything in the general market outlook to warrant bullishness funds should be put to work in the most advantageous situations . . . That, to us, means switching out of utilities . . . The silvers and smelters have stoged quite a comeback after their nosedive of some weeks ago . . . Steel also shows better tape action than at any time since early summer . . . Bulls are hoping for a near term reaction with volume drying up and a sharp drop in the industrial issues traded . . . They will consider such behavior a buying signal.

Bar Silver Firm

London . . . Sept. 20 (AP) Bar silver firm 1-16 higher at 21 d.

Sees New England Trade Checked By Strike Activity

. . . the whole industry is dis . . . If the strike, there is very little assurance for New England business to go ahead and make the expected seasonal gain. Trading on the local wool market, which had been very slight for several months, practically is at a standstill.

Sales of cotton, woolen and worsted yarns have dwindled to practically nothing and, although the supply of raw cotton is considerably less than normal, the anticipated rise has been converted into a decline due to lack of business.

Shipments of woolen goods already made up are coming through . . . but slowly from the mills.

Activity in the rubber industry is . . . Footwear goods market continues . . . If no fabrics are moving . . . Equally as somewhat higher prices . . . Even though the rayon mills are curtailed 25 per cent on account of . . . yarns are moving fairly well however.

The volume of orders received by . . . factories during the week fell off to some extent. Large distributors still are cutting retail prices and in order to meet their requirements for merchants at a . . . manufacturers, in some instances, have been obliged to reduce the quality. Tanneries are operating at a moderate rate, and there is a good demand for goods of the fancy leather.

They are feeling the pressure for lower prices on all sides, but, in the meantime, the hide market is somewhat firmer. Calfskins show the largest advances, but sales have been moderate.

Department stores in New England report a falling off in sales for August of 4 per cent, as compared with August of last year, although . . . the year showed a gain of 9 per cent.

Gold Production Higher in July

Canadian gold production in July totaled 245,516 ounces, an increase of 2 per cent over June and a decrease of 4.3 per cent against 1,720,397 in like 1933 period, Ontario led in July with 171,684 ounces.

Quebec produced 31,097 ounces, British Columbia 25,876, Yukon and Saskatchewan 11,124, Yukon 5727, ounces of alluvial gold and Nova Scotia and Alberta 426 ounces. Quotations for gold during July averaged $34.39 an ounce, at which price the month's output was worth $8,492,398.

NEW YORK CURB MARKET

	High	Low	Last
Ac Investors	5¾	5⅝	5⅝
Alum Co of Am	82	82	82
Am Cyanam B	16¼	16	16
Am Gas&El	20	19	20
Am Ind Inc	3	3	3
Am Superpwr	1¼	1	1
Arcturus Rad	⅜	⅜	⅜
Atlas Corp	8⅛	8⅛	8⅛
Blumenthal S	1¼	1¼	1¼
Bridgeport Mach	2¾	2¾	2¾
Brown F Distill	⅛	⅛	⅛
Buff N & E P pf	17	17	17
Butler Bros	7⅞	7⅞	7⅞
Carib Marcom	3	3	3
Carnation Co	16	16	16
Catalin Corp	4¾	4¾	4¾
Cities Servc	1¾	1¾	1¾
Colum G&E cv pf	73	73	73
Creole Petrol	13¾	13½	13½
Dist Mtrs	1¼	1¼	1¼
Elec B & S	10¼	9⅞	10
Elec B&S pf	38⅞	38¼	38¾
Elec P&L 2nd pf	2⅝	2⅝	2⅝
Elgin Nat Watch	11¾	11¼	11½
Excello A&T	4¾	4¾	4¾
Fairchild Aerw	2¾	2¾	2¾
Fisk Rubber	⅞	⅞	⅞
Flintkote A	9	9	9
Ford Motor Ltd	6⅞	6⅞	6⅞
Ford of Can A	20	20	20
Garlock Pack	17½	16¾	16¾
Gen Pub Ser 6 pf	2⅝	2⅝	2⅝
Glen Alden Coal	19¾	19¼	19¾
Gold Seal Elec	2¾	2¾	2¾
Gold Dbt	54	54	54
Happiness Candy			
Hiram Walker	26¾	26¼	26¼
Holmgr Pow A	27¾	27¼	27¼
Imperial Oil Ltd Rg	15¾	15¼	15¼
Imperial Oil Ltd	15¼	15¼	15¼
Imperial Tob Can	13	13	13
Imp Tob Gr Brit	32¾	32¼	32¼
Ind Hyd El Sys pf	9¾	9¾	9¾
Int Mineral	13	13	13
Internat Pet Ltd	29¾	29¼	29¼
Inter Prods	2¾	2¾	2¾
Int Safety Raz B	1	59	59
Lake Shore Mines	59½	59	59
Libby McNeill & Lib	7¾	7¾	7¾
Middle St Oil	54	54	54
Molybdenum Corp	6¾	6¾	6¾
Montreal LH&P	34	34	34
Nat Bellas Hess Inc	2¾	2¾	2¾
Nat Service	⅛	⅛	⅛
Nat Steel war	3-16	3-16	3-16
Nationas	8¾	8¾	8¾
N Nfld & Lab Ltd	1	1	1
Nisg Huds Pr	4¾	4¾	4¾
Pantepec Oil	1¾	1¾	1¾
Pepperell Mfg	77	77	77
Pioneer Gold	12½	11¾	12
Pitts Pl Glass	43	43	43
Premier Gold	3¼	3¼	3¼
Producers Roy			
Segal Lock			
Sheaffer Pen	11¾	11¾	11¾
Sherwin Will	66¾	66	66¾
Singer Mfg	18⅝	18⅝	18⅝
Sonotone	2¾	2¾	2¾
South Penn Oil	20¼	20¼	20¼
Std Oil of Ky	9¾	9¾	9¾
Sullivan Mach	6¾	6¾	6¾
Sunshine Min	8-32	8⅜	8⅜
Swift & Co	19¾	19¾	19¾
Swift Internat	28	28	28
Swiss Am El pf ww	33¾	33¼	33¾
Technicolor	5¾	5¾	5¾
Teck Hughes G	5⅛	5	5
Tonapah Belmont	3-16	3-16	3-16
Triton Prod Co	3¼	3¼	3¼
United Dry Docks	34	34	34
United Gas pf	26¾	26¼	26¼
United Shoe Mch	68¾	68¼	68¾
Unit Shoe Mch pf	122	122	122
Utd Stk Yards	⅛	⅛	⅛
Utility Equities	1¼	1¼	1¼
Utility & Ind	⅝	⅝	⅝
Waitt & Bond	1¾	1¾	1¾
Waltham Watch	1¾	1¾	1¾
Wayne Pump	8¾	8¾	8¾
Wentworth Mfg	1¾	1¾	1¾
Wesson Oil	15¾	15¾	15¾
Western Tablet	1¾	1¾	1¾
Wickwire Spen A	3¾	3¾	3¾
Wilcox Oil & Gas	3¾	3¾	3¾
Wright Hargr	1¾	1¾	1¾
Yellow Truck	5¾	5¾	5¾
Zenith Radio	3¾	3¾	3¾

Share Prices Higher on Curb

By Associated Press

New York, Sept. 20—The Curb Market developed a fairly firm tone today under leadership of utilities and specialties, all of which were in active demand and responded with gains up to ½ point or more. Specialties were quiet and oil shares were inclined to sag. Trading continued active after the execution of overnight orders.

All of the leading utilities displayed quiet strength for the first time in several weeks, during which time a number of them sank appreciably close to the lows of the year. American Gas & Electric advanced nearly a point. American Super Power, Niagara Hudson and Electric Bond & Share improved ½.

Ford Motor of Canada advanced 1 point on a small turnover and Aluminum Company was one higher. Other shares showing improvement included American Cyanamid "B" Cord Corporation, Garlock Packing.

New York Curb Bonds

	High	Low	Last
Un Found Corp	9-16	9-16	9-16
United Gas war	⅛	⅛	⅛
United Gas pf	26¾	26¼	26¼
United L&P A	1¾	1¾	1¾
Un L Pw pf	7¾	7¾	7¾
Un L Pw Co	7-16	7-16	7-16
Utah Apex Min	1¼	1¼	1¼
Utility Equities	1¼	1¼	1¼
Utility & P & L	⅝	⅝	⅝

RAIL FUTURE IS DISCUSSED BY SLOAN

By MERRYLE S. RUKEYSER

Copyright 1934, By Universal Service, Inc.

New York, Sept. 20—H. G. Wells once remarked that in this age of specialization progress is made when a specialist steps from his own field to another.

A little more than four months ago, Matthew S. Sloan, eminent public utility executive and engineer, entered railroading. Since becoming executive head of the Missouri Kansas Texas lines, Mr. Sloan, with characteristic energy, has travelled incessantly through the territory served in order to gain a first hand acquaintance with the persons of the Lee. He has called upon thousands of shippers.

With his fresh viewpoint and his background of progressive achievement in the electrical utility industry, Mr. Sloan has gathered significant impressions about the future of railroading.

I asked him what he had found out. "These contacts," he told me, "have convinced me that the business man is eager to see the railroads prosper again. He fully appreciates the values of fast, dependable rail service and that he needs this service to best interests, and the best interests of the country, be in legislation that will give the carriers a square deal.

"Relieved of their handicaps and given an opportunity to prosper the railroads will play a highly important part in the business recovery of the entire nation."

Explaining in a sense why he had the courage to enter railroading at a time when general pessimism towards the railroads was approaching flood tide, Mr. Sloan said:

"In spite of conditions not altogether encouraging at the moment, the railroads have a great destiny to fulfill as the country's chief transportation agency. Every one, I believe, concedes the fact that the nation must look to the railroads to transport the bulk of the nation's freight, and that a breakdown of the rail transportation system would produce unthinkable chaos."

Bar Silver Steady

New York, Sept. 20 (AP) Bar silver steady, unchanged at 45¾.

Facts Affecting Ingot Production Listed in Survey

New York, Sept. 20—Supporting a forecast that steel ingot operations in remaining months of 1934 will improve only moderately above the low rates of July and August, the Standard Statistics Company of New York calls attention to the following unfavorable factors:

Exhausted backlogs. Mills will be dependent largely upon spot business hereafter.

Rolling of rails and steel for railroad equipment has been competed.

Sharply lower rate of motor vehicle production through November.

Declining tin plate production Now only 60 per cent and headed lower.

Consumers' steel inventories not yet exhausted. Sheet operations now 16-17 per cent with no material improvement in sight.

Weakness in steel scrap prices.

Recent reduction in steel company salaries. Coming as an early lack of confidence in the future.

Uncertain price outlook likely to end placement of new orders.

Convincing as the unfavorable factors are, in recognizing them, there outweight favorable indications, the near term steel industry outlook is not wholly without encouraging years. On the favorable side, the following points are listed:

Heavy consumer inventories and nearing exhaustion and sooner or later will need replenishing.

Railroad equipment buying well ahead of requirements in normal rail and equipment buying in past four years has created an enormous backlog of steel demand.

Heavy tonnages of steel are needed for public works projects—plates, shapes, bars, etc.

Large heavy machinery orders are pending, majority of which should be placed immediately if confidence improved.

Seasonal recovery normally manifests itself during or sometime after September.

TRADING QUIET IN BOSTON

Trading volume was very light in today's irregular dealings on the Boston Stock Exchange.

Issues up 2 to 2 lower included American & Continental Corporation, American Telephone, Edison and Old Colony Railroad.

Atchison and American Woolen preferred gained fractionally, while United Shoe was up nearly a point.

New England Telephone was up 1 and Anconda was steady.

Firm Tone Marks Grain Dealings

Chicago, Sept. 20 (INS)—Grain futures were firm at the start today. Wheat was up ½ to ⅝c, corn ⅜c to ½c and oats ⅜c to ½c.

Wheat, new September, 103¾; December 103 . . . May 104¼, Old September, 103¾.

Corn, new—December, 77⅛-¼c; May, 78⅜-⅝c. Old—September, 76¼c; December 77⅛c.

Oats new—December, 52⅛-¼c; May, 51¼-52c.

Boston Bank Stocks

	Bid	Asked	Prev bid
Boston S D & T	230	..	230
First National	270	295	275
Merchants	320	335	320
National Rockland	54	56	54
National Shawmut	16¾	18¼	16¾
New England Tr	400	..	400
Second National	100	..	100
State Street Trust	230	..	235
U. S. Trust	600	..	645
Webster & Atlas	20	..	20

Ex-dividend.

PESSIMISM ON BUSINESS IS OVERDONE

By B. C. FORBES

I believe that pessimism is being overdone

I believe that October will bring substantial increase in business.

I believe that many stock and second-high grade bond prices will thereafter advance

I believe that the textile bloodshed will shortly end and that the strike will be settled in a way not calculated fas many employers have come to be-

B. C. Forbes

lieve cite other major groups and workers to throw up their jobs and indulge in intimidation, riots, and defiance of law, confident of having themselves and their families supported by public relief

I believe that the New Deal sponsors have become disturbed over the results now being reaped, and that reassuring readjustments, amendments, modifications, will be effected

I believe that NRA threats of "cracking down" are losing their power to terrorize and that, under separation into three co-equal divisions, NRA will some how find ways and means of cooperating more smoothly and helpfully with business hereafter than in the past.

I believe that the new Congress, though it promises to be distinctly Democratic, will not abjectly abdicate its rights, authority, responsibilities, and become obsequiously contents to be a plant rubber stamp.

I believe that the heights of extravagance in governmental expenditures have already been reached and that henceforth thought will be given to how the appalling bill is to be met by taxpayers.

I believe that the reign of the brain trustees is about over and that President Roosevelt will turn to the patient, more experienced, more dependable men for counsel.

I believe that the Chief Executive will by and by realize the necessity of saying and doing more to dissipate the acute uneasiness which now pervades the business and industry, and to convince the employing class that they can safely go ahead with expenditures, enterprise, expansion.

I believe, too, that on the other hand, if the new dealers fail to revive recovery and faith the nation will look to the perilous days before another very different new deal is demanded at the polls by American citizens eager to restore and maintain as much as practicable of true blue Americanism.

I believe, however, that the odds are in favor of avoiding the supreme danger which would be created by a new economic relapse, collapse, worse than already suffered

I believe, finally, that come what may, America and Americans ultimately will rise to heights never yet approached

President H. G Batchelier, whose Ludlum Steel Company has been celebrating its 30th anniversary, ended an invigorating talk to his fellow-workers with these ringing words:

"Above all, let it be understood that we are not afraid."

That spirit among more of that spirit among its business leaders at this hour

New York Bond Market Transactions

GOVERNMENT ISSUES

	High	Low	Last
Liberty 3½ 32-47	103.22	103.22	103.22
Liberty 4¼ 32-47	105.8	105.8	105.8
Liberty 4¼ 33-38	105.1	105.1	105.1
Liberty 4¼ 33-38	105.2	105.2	105.2
Treas 4¼ 47-52	119	118.26	118.26
Treas 4¼ 44-54	105.9	105.5	105.5
Treas 4s 44-54	105.9	105.5	105.5
Treas 3¼ 46-49 June	101.23	101.23	101.23
Treas 3s 46-49	101.23	101.20	101.20
Treas 3¼ 43-45	101.23	101.23	101.23
Treas 3s 51-55	99.23	99.23	99.23
Treas 3s 46-48	101.23	101.23	101.23
Treas 3s 41-43	101.23	101.23	101.23
Treas 3s 43	100.10	100.8	100.10

DOMESTIC CORPORATION ISSUES

	High	Low	Last
Adams Exp 4s 47	25	25	25
Ala Gt So 5s 43	75	75	75
Alleg Corp 5s 44	59¾	59¾	59¾
Alleg Corp 5s 49	59	59	59
Am Cable & Rad 4s 51	58	58	58
Am Chain cv deb 6s 33	87	87	87
Am Cot Oil deb 4s 39	100¼	100¼	100¼
Am & F Pwr deb 6s 2030	98¾	97¾	97¾
Am Rad & St San 4s 47	100	100	100
Am Roll Mill 5s 31	102¾	102¼	102¼
Am Sm & Ref 5s 47	103¾	103¼	103¼
Am Sug Ref 4s 37	108	108	108
Am T&T gen 5s 65	108¼	108	108
Am T&T conv 4 s 56	107¾	107¼	107¾
Am T&T 5s 43	108¾	108¼	108¾
Am T&T 5s 65	108¾	108¾	108¾
Am Wat Wks col tr 5s 34	100	99¾	100
Am Wat Wks 6s 75	100	99¾	100
Am & Co R & E 4 38	100¾	100	100
Armour Del 5s 43	97	97	97
Armour of Del 5s 43			102
Armour & Co 4½ 39	98	98	98
Armour & Co R & E 4 39	100¾	100	100
Atch T&S F gen 4s 95	103¾	103¾	103¾
Atch T&S F 4s 48	103¾	103¾	103¾
Atl Coast L 4½ 52	103	103	103
Atl Gulf & W I SS 5s 59	85	85	85
Atl Refg deb 5s 37	103¾	103¾	103¾
Atl Refg 5s 48	103¾	103¾	103¾
Atl Refg 5s 53	103¾	103¾	103¾
Atl Refg 5s 55	103¾	103¾	103¾
Atl Refg 5s 61	103¾	103¾	103¾
Atl Refg 5s 64	103¾	103¾	103¾
Atl Refg 5s 65	103¾	103¾	103¾
Atl Refg 5s 66	103¾	103¾	103¾
Atl Refg 5s 67	103¾	103¾	103¾
Atl Refg 5s 68	103¾	103¾	103¾
Atl Refg 5s 69	103¾	103¾	103¾
Atl Refg 5s 70	103¾	103¾	103¾
Atl Refg 5s 71	103¾	103¾	103¾
Atl Refg 5s 72	103¾	103¾	103¾
Atl Refg 5s 73	103¾	103¾	103¾
Atl Refg 5s 74	103¾	103¾	103¾
Atl Refg 5s 75	103¾	103¾	103¾
Atl Refg 5s 76	103¾	103¾	103¾
Atl Refg 5s 77	103¾	103¾	103¾
Atl Refg 5s 78	103¾	103¾	103¾
Atl Refg 5s 79	103¾	103¾	103¾
Atl Refg 5s 80	103¾	103¾	103¾
Atl Refg 5s 81	103¾	103¾	103¾
Atl Refg 5s 82	103¾	103¾	103¾
Atl Refg 5s 83	103¾	103¾	103¾
Atl Refg 5s 84	103¾	103¾	103¾
Atl Refg 5s 85	103¾	103¾	103¾
Atl Refg 5s 86	103¾	103¾	103¾
Atl Refg 5s 87	103¾	103¾	103¾
Atl Refg 5s 88	103¾	103¾	103¾
Atl Refg 5s 89	103¾	103¾	103¾
Atl Refg 5s 90	103¾	103¾	103¾
Atl Refg 5s 91	103¾	103¾	103¾
Atl Refg 5s 92	103¾	103¾	103¾
Atl Refg 5s 93	103¾	103¾	103¾
Atl Refg 5s 94	103¾	103¾	103¾
Atl Refg 5s 95	103¾	103¾	103¾
Atl Refg 5s 96	103¾	103¾	103¾
Atl Refg 5s 97	103¾	103¾	103¾
Atl Refg 5s 98	103¾	103¾	103¾
Atl Refg 5s 99	103¾	103¾	103¾
Atl Refg 5s 00	103¾	103¾	103¾
Atl Refg 5s 01	103¾	103¾	103¾
Atl Refg 5s 02	103¾	103¾	103¾
Atl Refg 5s 03	103¾	103¾	103¾
Atl Refg 5s 04	103¾	103¾	103¾
Atl Refg 5s 05	103¾	103¾	103¾
Atl Refg 5s 06	103¾	103¾	103¾
Atl Refg 5s 07	103¾	103¾	103¾
Atl Refg 5s 08	103¾	103¾	103¾
Atl Refg 5s 09	103¾	103¾	103¾
Atl Refg 5s 10	103¾	103¾	103¾
Atl Refg 5s 11	103¾	103¾	103¾
Atl Refg 5s 12	103¾	103¾	103¾
Atl Refg 5s 13	103¾	103¾	103¾
Atl Refg 5s 14	103¾	103¾	103¾
Atl Refg 5s 15	103¾	103¾	103¾
Atl Refg 5s 16	103¾	103¾	103¾
Atl Refg 5s 17	103¾	103¾	103¾
Atl Refg 5s 18	103¾	103¾	103¾
Atl Refg 5s 19	103¾	103¾	103¾
Atl Refg 5s 20	103¾	103¾	103¾
Atl Refg 5s 21	103¾	103¾	103¾
Atl Refg 5s 22	103¾	103¾	103¾
Atl Refg 5s 23	103¾	103¾	103¾
Atl Refg 5s 24	103¾	103¾	103¾
Atl Refg 5s 25	103¾	103¾	103¾
Atl Refg 5s 26	103¾	103¾	103¾
Atl Refg 5s 27	103¾	103¾	103¾
Atl Refg 5s 28	103¾	103¾	103¾
Atl Refg 5s 29	103¾	103¾	103¾
Atl Refg 5s 30	103¾	103¾	103¾
Atl Refg 5s 31	103¾	103¾	103¾
Atl Refg 5s 32	103¾	103¾	103¾
Atl Refg 5s 33	103¾	103¾	103¾
Atl Refg 5s 34	103¾	103¾	103¾
Atl Refg 5s 35	103¾	103¾	103¾
Atl Refg 5s 36	103¾	103¾	103¾
Atl Refg 5s 37	103¾	103¾	103¾
Atl Refg 5s 38	103¾	103¾	103¾
Atl Refg 5s 39	103¾	103¾	103¾
Atl Refg 5s 40	103¾	103¾	103¾
Atl Refg 5s 41	103¾	103¾	103¾
Atl Refg 5s 42	103¾	103¾	103¾
Atl Refg 5s 43	103¾	103¾	103¾
Atl Refg 5s 44	103¾	103¾	103¾
Atl Refg 5s 45	103¾	103¾	103¾
Atl Refg 5s 46	103¾	103¾	103¾
Atl Refg 5s 47	103¾	103¾	103¾
Atl Refg 5s 48	103¾	103¾	103¾
Atl Refg 5s 49	103¾	103¾	103¾
Atl Refg 5s 50	103¾	103¾	103¾
Atl Refg 5s 51	103¾	103¾	103¾
Atl Refg 5s 52	103¾	103¾	103¾
Atl Refg 5s 53	103¾	103¾	103¾
Atl Refg 5s 54	103¾	103¾	103¾
Atl Refg 5s 55	103¾	103¾	103¾
Atl Refg 5s 56	103¾	103¾	103¾
Atl Refg 5s 57	103¾	103¾	103¾
Atl Refg 5s 58	103¾	103¾	103¾
Atl Refg 5s 59	103¾	103¾	103¾
Atl Refg 5s 60	103¾	103¾	103¾
Atl Refg 5s 61	103¾	103¾	103¾
Atl Refg 5s 62	103¾	103¾	103¾
Atl Refg 5s 63	103¾	103¾	103¾
Atl Refg 5s 64	103¾	103¾	103¾
Atl Refg 5s 65	103¾	103¾	103¾
Atl Refg 5s 66	103¾	103¾	103¾
Atl Refg 5s 67	103¾	103¾	103¾
Atl Refg 5s 68	103¾	103¾	103¾
Atl Refg 5s 69	103¾	103¾	103¾
Atl Refg 5s 70	103¾	103¾	103¾
Atl Refg 5s 71	103¾	103¾	103¾
Atl Refg 5s 72	103¾	103¾	103¾
Atl Refg 5s 73	103¾	103¾	103¾
Atl Refg 5s 74	103¾	103¾	103¾
Atl Refg 5s 75	103¾	103¾	103¾
Atl Refg 5s 76	103¾	103¾	103¾
Atl Refg 5s 77	103¾	103¾	103¾
Atl Refg 5s 78	103¾	103¾	103¾
Atl Refg 5s 79	103¾	103¾	103¾
Atl Refg 5s 80	103¾	103¾	103¾
Atl Refg 5s 81	103¾	103¾	103¾
Atl Refg 5s 82	103¾	103¾	103¾
Atl Refg 5s 83	103¾	103¾	103¾
Atl Refg 5s 84	103¾	103¾	103¾
Atl Refg 5s 85	103¾	103¾	103¾
Atl Refg 5s 86	103¾	103¾	103¾
Atl Refg 5s 87	103¾	103¾	103¾
Atl Refg 5s 88	103¾	103¾	103¾
Atl Refg 5s 89	103¾	103¾	103¾
Atl Refg 5s 90	103¾	103¾	103¾
Atl Refg 5s 91	103¾	103¾	103¾
Atl Refg 5s 92	103¾	103¾	103¾
Atl Refg 5s 93	103¾	103¾	103¾
Atl Refg 5s 94	103¾	103¾	103¾
Atl Refg 5s 95	103¾	103¾	103¾
Atl Refg 5s 96	103¾	103¾	103¾
Atl Refg 5s 97	103¾	103¾	103¾
Atl Refg 5s 98	103¾	103¾	103¾
Atl Refg 5s 99	103¾	103¾	103¾
Atl Refg 5s 00	103¾	103¾	103¾
Atl Refg 5s 01	103¾	103¾	103¾
Atl Refg 5s 02	103¾	103¾	103¾
Atl Refg 5s 03	103¾	103¾	103¾
Atl Refg 5s 04	103¾	103¾	103¾
Atl Refg 5s 05	103¾	103¾	103¾
Atl Refg 5s 06	103¾	103¾	103¾
Atl Refg 5s 07	103¾	103¾	103¾
Atl Refg 5s 08	103¾	103¾	103¾
Atl Refg 5s 09	103¾	103¾	103¾
Atl Refg 5s 10	103¾	103¾	103¾
Atl Refg 5s 11	103¾	103¾	103¾
Atl Refg 5s 12	103¾	103¾	103¾
Atl Refg 5s 13	103¾	103¾	103¾
Atl Refg 5s 14	103¾	103¾	103¾
Atl Refg 5s 15	103¾	103¾	103¾
Atl Refg 5s 16	103¾	103¾	103¾
Atl Refg 5s 17	103¾	103¾	103¾
Atl Refg 5s 18	103¾	103¾	103¾
Atl Refg 5s 19	103¾	103¾	103¾
Atl Refg 5s 20	103¾	103¾	103¾
Atl Refg 5s 21	103¾	103¾	103¾
Atl Refg 5s 22	103¾	103¾	103¾
Atl Refg 5s 23	103¾	103¾	103¾
Atl Refg 5s 24	103¾	103¾	103¾
Atl Refg 5s 25	103¾	103¾	103¾
Atl Refg 5s 26	103¾	103¾	103¾
Atl Refg 5s 27	103¾	103¾	103¾
Atl Refg 5s 28	103¾	103¾	103¾
Atl Refg 5s 29	103¾	103¾	103¾
Atl Refg 5s 30	103¾	103¾	103¾
Atl Refg 5s 31	103¾	103¾	103¾
Atl Refg 5s 32	103¾	103¾	103¾
Atl Refg 5s 33	103¾	103¾	103¾
Atl Refg 5s 34	103¾	103¾	103¾
Atl Refg 5s 35	103¾	103¾	103¾
Atl Refg 5s 36	103¾	103¾	103¾
Atl Refg 5s 37	103¾	103¾	103¾
Atl Refg 5s 38	103¾	103¾	103¾
Atl Refg 5s 39	103¾	103¾	103¾
Atl Refg 5s 40	103¾	103¾	103¾
Atl Refg 5s 41	103¾	103¾	103¾
Atl Refg 5s 42	103¾	103¾	103¾
Atl Refg 5s 43	103¾	103¾	103¾
Atl Refg 5s 44	103¾	103¾	103¾
Atl Refg 5s 45	103¾	103¾	103¾
Atl Refg 5s 46	103¾	103¾	103¾
Atl Refg 5s 47	103¾	103¾	103¾
Atl Refg

BUYING IN RAILS SENDS SHARES UPWARD

New York, Sept. 20—The stock market developed renewed strength in the fin al hour today after early hesitancy, with the rails setting the pace for the advance.

Buying of the rails in the final hour was particularly evident, and sent Atchison, Southern Railway, Lackawanna, Union Pacific and several of the lower-priced issues up from fractions to more than a point to their best levels in more than a month.

UTILITIES STRONG

Utilities, which had been depressed earlier, also turned strong near the session's close, and Public Service and Southern California Edison scored gains running to a point.

Mining shares also turned firmer as the profit taking which had beset the group earlier abated and American Smelting got up fractionally.

United States Steel was a laggard making no headway despite strength elsewhere.

Motor stocks including Auburn, General Motors and Chrysler were firm and moderately higher.

The depression holding the farm mortgage moratorium unconstitutional aided the farm shares in the upward movement.

Oils, aviations, chemicals, and specialties were firm. Wheat also was strong advancing a cent to over a bushel, and cotton about 25 cents a bale.

CREDIT EXTENSION

That the margin situation may be clarified soon was seen in advices from Washington that the Federal Reserve experts had completed their recommendations on credit extension by member dealers and bankers for securities trading and that the matter was up before the reserve board officials for final action.

There were some estimates that industrial earnings for the past week, which will be reported tomorrow, will show a more than seasonal increase. Carrier outlook, however, did not appear to be particularly stimulated.

Financial observers were cheered by another gain in bank clearings in the principal cities of the country. For the week ended Sept. 19, Dun & Bradstreet found that clearings totaled $4,963,357,000 or about 4.9 per cent ahead of the aggregate in the same week last year.

In addition to the rise in bank clearings, the Engineering News-Record reported that engineering awards this week would exceed those of some $27,945,000, in increase of 18 per cent over the previous four-week average. Of this total stock was said, public works would account for about $20,866,000.

Frisco Increases Car Loadings

Revenue car loadings handled by St. Louis-San Francisco Railway during the week ended September 15 totaled 14,719, against 12,672 in previous week and 12,850 in same 1933 week.

Pirelli Co. of Italy Pays $8.45 a Share

Pirelli Co. of Italy declared a dividend of $8.45 on the American shares, payable October 6 to stock of record September 28. On March 31, 1928, a cash dividend of $4.25 and 1-24th of a share of Class A stock was declared.

Dollar Lower at Closing in Paris

Paris, Sept. 20 (AP)—The United States dollar lost ¾ centime from the closing at 14.9775 francs (6.676 cents a franc), as compared with yesterday's close of 14.9625 francs (6.674 cents). The opening was at 14.97 francs (6.68 cents).

Dividend on Nat. Cash Register

National Cash Register Company declared a dividend of 12½ cents, payable October 1 to stock of record September 28. Similar payment was made three months ago.

Company stated that sales are running well ahead of last year.

Dow-Jones Averages

Time	Industrials	Railroads
$1:00.....	89.35+ .01	84.36+ .09
$2:00.....	89.35+ .01	84.38+ .11
1:00.....	89.22— .12	84.31+ .04
2:00.....	89.36— .02	84.59— .32

Changed figured from previous closing average.

Stock Market Time Table

10-11—Shares were irregular in first hour of dealings. Merchandisers displayed strength. Trading volume moderate with sales running 180,000 shares.

11-12—Steady tone prevailed in second hour dealings. Utilities showed some gains. Other groups were unchanged from previous levels. Trading was very dull. Sales transactions amounted to 250,000 shares.

12-1—Trading was quiet in the third hour. Weakness was noted in rails and utilities. Steel group heavy. Sales were 280,000 shares.

1-2—Shares were inactive in fourth hour dealings. Price naturals. Sales amounted to 340,500 shares.

2-3 Shares worked higher in last hour dealings. Rails led the paky. Utilities stiffened. Volume picked up on the rise. Sales were estimated at 400,000 shares.

NEW YORK CLOSE

FINAL SALES PRINTED ON TAPE AT 3:06

NET CHANGES

1934 to date 258,580,441
1933 to date 329,830,896
1932 to date 273,753,522

—A—

1934 High	1934 Low	Div. rate	Issues	Sales	Open High	Low	Close	Net Change
11⅛	7		Adams Express	300	7⅞ 7⅞	7⅞	7⅞	— ⅛
11⅝	7		Addressograph	600	7¼ 7¼	7¼	7⅛	— ⅛
9⅝	5	.60	Affiliated Pro	500	8¾ 8¾	8¾	8¾	— ⅛
106½	61⅜	4.50a	Air Reduc	200	99½ 100	99½	100	+1
23⅝	16⅝	.75a	Alaska Jun	2500	17½ 17¾	17⅜	17¾	+ ⅛
5¼	4		Allegheny Corp	1000	4⅞ 5	4⅞	5	+ ⅛
14⅜	5⅝		Allegh Pr w	100	7¼ 7¼	7¼	7¼	— ⅛
14⅜	5⅝		Allegh Cr pf	100	7¼ 7¼	7¼	7¼	— ⅛
1⅝	⅝	.15	Allegheny Sil	1000	1⅛ 1⅛	1⅛	1⅛	
160⅛	115⅛	6	Allied C&D	1500	120½ 121	120¼	121	
23⅜	10⅜		Allis-Chal	400	11⅞ 12	11⅞	12	— ⅛
7⅜	3⅛		Amal Leather	500	3⅞ 3⅞	3⅞	3⅞	— ⅛
55⅜	41⅜	2	Amerada	200	42 41⅝	42	42	— ⅛
12⅜	7		Am Bank Note	100	12⅜ 12⅜	12⅜	12⅜	+ ⅛
107⅜	90¼	4	Am Can	1000	97 97⅞	97	97⅝	— ⅛
33⅜	12		Am C & F	200	15 15	15	15	— ⅛
6⅜	4		Am Crystal Sug	1400	7⅛ 8	7⅛	8	+ ⅛
40	19		Am Chain of	100	21 21	21	21	
62⅜	20¾		Am Com Alc	900	25¾ 25⅞	25¾	25⅞	— ⅛
5⅜	2⅛		Am En Tile	100	3 3	3	3	
10⅞	6		Am Enron Sec	100	4⅝ 4⅝	4⅝	4⅝	— ⅛
13⅜	4½		Am Form P	800	6⅝ 6⅝	6⅝	6⅝	— ⅛
7⅜	2		Am&FP 3rf	100	8 8	7⅞	7⅞	— ⅛
25	11⅛		Am & FP 4 pf	100	13 13	13	13	— ⅛
25⅜	14⅜		Am Loco	1000	16 16	15⅞	15⅞	— ⅛
10⅜	5		Am M & M	100	8 8	8	8	
27⅜	15		Am Metals	600	16⅜ 16⅜	16	16⅜	+ ⅛
25⅜	16⅜		Am Power	1600	4⅜ 4⅜	4⅜	4⅜	
126⅛	108⅛	1.25	A P & L 5ofA	100	111 111	111	111	— ⅛
13⅞	10		Am Rad&SS	1300	11⅛ 11⅜	11	11⅛	— ⅛
123	111½	7.	Am R & SS pf	50	122 122	122	122	+1
25⅜	13⅜		Am Roll M	1500	16⅜ 16⅜	16	16	— ⅛
14⅜	8⅜		Am Shio & C	100	9 9	9	9	
51⅜	30⅛		Am Smelt	2400	34½ 34⅝	33⅜	34⅜	+ ⅛
14⅜	7⅜		Am Stee F	800	7⅞ 7⅞	7⅞	7⅞	— ⅛
20⅜	10⅛		Am Steel Fdv	200	12 12	12	12	
74⅛	42	2	Am Sugar	1000	63⅜ 63⅝	62⅞	63⅜	+2⅛
21⅛	13⅜	1.25	Am Sumatra	100	17⅛ 18	17⅛	18	+ ⅛
25⅜	16⅜	1	Am T & T	1500	16⅜ 16⅜	16⅜	16⅜	— ⅛
82⅜	65¼	5	Am Tobacco	500	72 73	72	73	+ ⅛
94⅜	67	5	Am To& S	500	75⅛ 75⅝	75	75⅝	+ ⅛
94⅜	67	5	Am W Wks	800	15¾ 15¾	15¾	15⅝	— ⅛
27⅜	14⅜		Am Woolen	100	8⅜ 8⅜	8⅜	8⅜	— ⅛
41⅜	34⅜	3.50a	Am Wool pf	100	36⅜ 36⅜	36⅜	37	+ ⅛
17⅜	2⅜		Am Wr P pf	100	3⅛ 3⅛	3⅛	3⅛	— ⅛
17⅜	10		Anaconda	2000	11⅜ 11⅝	11⅜	11⅝	
27⅜	17⅜	.60	Anchor Cap	100	17⅜ 17⅜	17⅜	17⅜	
95	76⅛	7	Arm D 7 pcdf	100	93 93	93	93	
5⅜	3⅜		APW Pa Co	1000	4⅛ 4⅛	4⅛	4⅛	— ⅛
6⅜	3⅜		Armour Ill A	2500	6 6⅛	5⅞	5⅞	— ⅛
65⅜	46⅛	6	Armour Ill pf n	*1500	62½ 62½	62	62	— ⅛
8⅜	3		Armour of Del	100	4⅛ 4⅛	4⅛	4⅛	— ⅛
6⅜	3		Arnold Cons	100	4½ 4½	4½	4½	
9⅜	4⅛		Art Metal C	100	4⅝ 4⅝	4⅝	4⅝	
73⅜	52⅜	3	Atchison	1500	48⅝ 49¼	48⅝	49¼	+1⅛
90	70⅛	5	Atchison pf	500	73 73⅞	73	73⅝	+1
41⅜	27⅜		Atl Coast	300	29¼ 29¼	29¼	29¼	— ⅛
35⅜	21⅜		Atl Refin	800	23⅛ 24	23⅛	24	
55⅜	35½	2	Atlas Powder	100	41⅜ 41⅜	41⅜	41⅜	
57⅜	37		Atlas Truck	100	40 40	40	40	— ⅛
57⅜	16½		Auburn Auto	2000	24 25⅜	24	24½	+ ⅛
10⅝	3⅜		Austin Nich	100	11 11	11	11	
			Avia Corp Del	500	4½ 4⅝	4	4	

—B—

16	6⅛		Baldwin Loco	100	7⅛ 7⅝	7⅛	7⅝	— ⅛
34½	13⅜		Balt & Ohio	800	15⅛ 15⅝	14⅝	15	— ⅛
34⅜	13⅜		Balt & Ohio pf	200	15⅝ 15⅝	15⅝	15⅝	— ⅛
10	6		Barnsdall A	1000	6 6⅛	6⅛	6¼	— ⅛
19⅜	10¼		Beatrice Cream	100	18 18	17⅜	17⅝	— ⅛
91	55⅞	7	Beatrice Cr pf	100	85¾ 85¾	85¾	85¾	+3⅛
15⅛	8⅛		Beldine Hem	100	10⅛ 10⅛	10⅛	10⅛	
23⅜	9⅜		Bendix Avia	200	12 11⅞	11⅜	11⅞	— ⅛
27⅜	14⅜	1.50	Bend Lumm	100	15⅜ 15⅜	15⅜	15⅜	— ⅛
35⅜	1.50	Best & Co	400	29⅜ 29⅝	29⅜	29⅝	— ⅛
49⅜	25¼		Bethlehem Stl	1800	28 28⅜	27¼	27¼	— ⅝
39⅜	1.70	Beth Stl pf	200	37⅜ 37⅜	37⅜	37⅜	— ⅛
20⅜	1⅜	Bigelow S Co	20	20⅜ 20⅜	20⅜	20⅜	
46⅜	25	Blaw Knox	100	29⅜ 29⅜	29⅜	29⅜	— ⅛
10¼	7	Boeing Air we	500	8⅜ 8⅜	8⅜	8⅜	— ⅛
68⅜	44⅛	3	Bohn Alum	1400	47 47⅛	47	47⅛	+ ⅛
19⅜	10⅛		Border Co	100	11⅜ 11⅜	11⅜	11⅜	— ⅛
19⅜	16⅜	1	Borg Warner	1000	20½ 20⅝	19⅝	19⅝	— ⅛
8⅜	3⅜		Bklyn Gas Tr	200	4⅛ 4⅛	4⅛	4⅛	
12⅜	7⅜		Briggs Mfg	100	9⅜ 9⅜	9⅜	9⅜	
24⅜	14	1.10a	Brigg&Strat	100	18⅛ 18⅛	18¼	18¼	+ ⅛
44⅜	28⅛	2.50	Bklyn Man Tr	100	43⅛ 43⅛	43⅛	43⅛	— ⅛
			Bucyrus Erie	100	4⅛ 4⅛	4⅛	4⅛	
14⅜	6		Bucyrus Erie pf	200	6⅝ 6⅝	6⅝	6⅝	+ ⅛
3⅜	1		Budd Mfr	100	1 1	1	1	
			Budd Mfr pf	100	2 2	2	2	
19⅜	10½	.40	Burroughs Ad	1000	12 12⅛	12	12⅛	
3⅜	1		Bush Term	100	1 1	1	1	+ ⅛
3⅜	1		Butte Copper	900	2 2	2	2	
2⅜	1½		Butte & Sup	100	1⅝ 1⅝	1⅝	1⅝	
3⅜	1⅜		Butler Bros	1100	1⅝ 1⅝	1⅝	1⅝	— ⅛
32⅜	13⅜		Byers A M	1500	15⅜ 15⅜	15⅜	15⅜	— ⅛
67⅜	40		Byers A M pf	100	41 41	41	41	

—C—

44⅜	18⅛	1a	Calif Packing	1500	38 38⅜	37¼	37¼	— ⅝
6⅜	2⅛		Callahan Zinc	100	⅜ ⅜	⅜	⅜	
6⅝	2⅛		Cal & Hecla	100	3⅛ 3⅛	3⅛	3⅛	
24⅜	9⅜		Calumet & Ariz	100	14⅛ 14⅛	13⅝	13⅝	— ⅛
19⅛	11⅞		Can Pacific	200	13⅜ 13⅜	13⅜	13⅜	+ ⅛
10⅜	5⅛		Capital Ad	100	7⅜ 7⅜	7⅜	7⅜	— ⅛
96⅜	55⅜		Case J I	400	40⅝ 40⅝	40⅜	40⅜	— ⅛
84⅜	56⅜	4	Case I J pf	100	60 60	60	6 0	+2
33⅜	23	.75a	Caterpil Tract	800	24¼ 24¾	24⅛	24½	+ ⅛
39⅜	2.80	Chas & Ohio	1300	42⅛ 41⅞	42⅛	42	
5⅛	2		Chi Gt West	200	2 2	2	2	
5⅜	2⅜		C M St P & P	300	3⅛ 3⅛	3⅛	3⅛	+ ⅛
14⅜	3⅜		CMStP&P pf	1200	5 5¼	4⅝	5	+ ⅛
2	1⅛		Chi & N W	500	5⅝ 6⅛	6⅛	6⅛	
6⅜	3⅛		Chi & N W pf	500	11 11⅛	10⅞	11⅛	+ ⅛
9⅜	3⅜		Chi Pneumatic	100	4⅜ 4⅜	4⅜	4⅜	+ ⅛
6⅜	2		C R I & P	2100	2⅜ 2⅜	2⅜	2⅜	+ ⅛
6⅜	2		C R I&P 6%ctf	100	3⅜ 3⅜	3⅜	3⅜	
60⅜	29⅛		Chrysler	3000	32⅜ 32⅜	31⅞	32⅛	+ ⅛
			City Stores	500	⅛ ⅛	⅛	⅛	
			City Stores pf	500	⅛ ⅛	⅛	⅛	
2⅜	⅝	.50	Cal Palm E	100	3⅛ 3⅛	3	3	— ⅛
28⅜	10		Collins & Aik	200	11⅛ 11⅛	11¼	11⅛	+ ⅛
19⅜	6		Col & Sou 1 pf	100	18½ 19⅛	18½	18⅝	— ⅛
51⅜	25⅛		Col Gas & Elec	1000	43⅜ 43⅝	43⅛	43⅜	— ⅛
78⅜	52	6	Col Gas pf A	100	61 61	61	61	+ ⅛
71⅜	51	6	Col Gas pf B	100	59 61	59	61	+ ⅛
34⅜	21⅛	1.40	Columbia Pict	100	32 32	32	32	+ ⅛
77⅛	58	3.40	Col Carbon	100	58⅜ 58⅜	58	58⅜	
31⅜	20⅜		Com Credit	100	28½ 28⅝	28⅜	28⅝	+ ⅛
107	91½	6.50	Com Cred 1pf	50	105 105	105	105	
32	23½	1.75	Com Cr pf	100	28 28	28	28	
60⅜	35⅜	2	Com Inv Tr	100	56 56	55	55⅞	— ⅛
11⅜	9⅛	6a	Com In T cv pf	100	106⅛ 106⅛	106⅛	106⅛	+ ⅛
110¼	15⅜	.60	Con Solvents	900	19⅜ 19⅜	19	19	— ⅛
36⅜	15⅜		Con & Southn	100	16 16	16	16	
22⅜	1.60	Consol Nairn	600	27⅞ 27⅞	27½	27⅞	— ⅛
47⅜	25	2	Consol Gas	2000	26 26⅛	25⅝	26⅛	+ ⅛
95	84	6	Cons Gas of B	100	88½ 88½	88½	88½	+ ⅛
7⅜	4⅛	.28a	Consol Oil	600	8⅜ 8⅜	8⅛	8⅜	
17⅜	⅛		Cons Textile	100	⅞ ⅞	⅞	⅞	
84⅜	58⅜	3	Container A	100	74 74	74	74	+ ⅛
9⅜	3⅜		Container B	200	3⅜ 3⅜	3⅜	3⅜	
17⅛	⅜		Crosley Radio	100	13⅜ 13⅜	13⅛	13⅜	+1⅛
14⅜	6⅛		Crown Cork & S	100	22⅜ 22⅜	22⅜	22⅜	+ ⅛
41⅛	35⅛	2.70	Crown Cork of	100	38⅛ 38⅛	38⅛	38⅛	— ⅛
6⅜	3⅜		Crown Zellerb	100	4⅜ 4⅜	4⅜	4⅜	
39⅜	26⅜		Cuban-Am Sug	900	7⅞ 8	7⅞	8	+ ⅛
37⅜	26⅜	2.50	Cudahy Packg	300	47⅞ 47⅞	47⅞	47⅞	+ ⅛
29⅜	13⅜		Curtis Pub	100	16⅜ 16⅜	16⅜	16⅜	+ ⅛
5⅜	2⅜		Curtiss Wrt	2700	2⅞ 2⅞	2⅞	2⅞	
12⅜	5⅜		Curtis Wr A	600	6⅜ 6⅜	6⅜	6⅜	
21⅛	11		Cutler Ham	200	14 14	14	14	+ ⅛

—D—

34⅛	10⅛		Deere & Co	400	16½ 17	16½	16⅝	+ ⅛
73⅜	35		Del & Hud	1500	57⅛ 39⅜	37½	39⅜	+1⅝
33⅜	14		Del L & W	2000	16⅜ 17⅛	16⅛	17¼	+ ⅝
84	33¼	4	Del Edison	200	74⅜ 74⅜	74⅜	74⅜	— ⅛
28½	21	1.00	Diam Match	100	21¾ 21¾	21¾	21¾	+ ⅛
46⅜	32	2.00b	Dome Mines	300	43⅜ 43⅜	43⅛	43⅜	— ⅛
31⅜	15⅜		Douglas Aire	100	15⅝ 15⅝	15⅝	15⅝	— ⅛
103⅜	80	3.10b	DuPont de N	800	86½ 87	86	86	— ⅛
125	115	6	DuPont db	100	124 124	124	124	+ ⅛

—E—

			East R Mills	100	5 5	5	5	+ ⅛
101⅞	79	4	Eastman Kod	100	95 93	95	95	+ ⅛
147	120	6	Eastman K pf	50	140 140	140	140	— 3
22½	12⅛	1	Eaton Mfr	100	14 14	13⅜	13⅜	— ⅛
31⅜	14		Elkhorn Schd	100	7⅛ 7⅛	7⅛	7⅛	+1⅛
21⅜	15		Elec Auto Li	200	22⅛ 22⅛	21⅞	21⅞	
7⅛	3		Electric Boat	500	3⅜ 3⅜	3⅜	3⅜	+ ⅛
9⅛	4⅛		Elec & Mus	9200	6⅞ 7	6⅞	6⅞	

—F—

9⅝	5¼		Electric F & L	100	7 7	7	7	— ⅛
52	35	2	Elec Stor Bat	100	34½ 34¾	34½	34⅝	— ⅛
127⅛	120	7	Endicot J pf	20	125 125	125	125	— 2
8⅜	2⅛		Enc Fuel	100	2⅛ 2⅛	2⅛	2⅛	— ⅛
24⅛	6⅜		Enc P S ofww	100	11⅜ 11⅜	11⅜	11⅜	— ⅛
10⅜	5		Equit Office	600	5 5⅛	5	5⅛	— ⅛
14⅜	5⅜		Erie	1000	10⅛ 10⅜	10⅛	10⅜	+ ⅛
14⅜	7	.50	Eureka Vacm	100	8⅜ 8⅜	8⅜	8⅜	
27⅜	9		Evans Prod	100	15⅝ 15⅝	15⅝	15⅝	— ⅛

—F—

			Fairbanks Co pf	10	4⅛ 4⅛	4⅛	4⅛	+ ⅛
61	30		Fairks M pf	10	59½ 59½	59½	59½	+ ⅛
31	20	.70b	Fed Dept Stre	200	22 22	22	22	
62	34⅛	5	Fed L & T pf	10	41 41	41	41	— 3
4⅜	2⅛		Fed Motor	1000	3⅛ 3⅛	3⅛	3⅛	
4	1⅛		Fed Water Svc	100	1⅜ 1⅜	1⅜	1⅜	
35	23⅛	1.20	Fidelity Phen	100	26⅜ 26⅝	26⅜	26⅝	— ⅛
8⅜	3⅜		Fifth Ave Bus	100	6 6	6	6	— ⅛
25⅛	13½	.50	Firestone T R	100	14⅛ 14⅛	14⅛	14⅛	— ⅛
17⅜	8⅛		Fox Film	100	11⅜ 11⅜	11⅜	11⅜	— ⅛
27⅜	8⅞	.85	Foundation Co	100	18⅛ 18⅛	18⅛	18⅛	— ⅛
63	20	7.00	Franklin Si pf	10	23⅜ 23⅜	23⅜	23⅜	— ⅛
26⅜	12⅜	2	Freeport Tex	2200	24½ 24⅝	24⅛	24⅜	— ⅛
160⅛	97	6	Freeport T pf	100	116 116	115	115	+1⅜

—G—

20	10½		Gamewell Co	20	11⅛ 11⅛	11⅛	11⅛	— ⅛
14⅛	5⅜		Gen & Elec	100	7 7	7	7	
43⅜	30		Gen Am Trans	100	32⅛ 32⅜	32	32	— ⅛
23⅜	12		Gen Asphalt	200	15⅛ 15⅜	15⅛	15⅛	— ⅛
14⅜	7⅜		Gen Baking	1000	7⅞ 7⅞	7⅞	7⅞	— ⅛
10⅛	5⅜		Gen Bronze	2000	5 5	5	5	— ⅛
44⅜	27	4	Gen Cigar	800	44 45	44	45	+1
62⅜	34⅛	5	Gen Elec	3000	38 38	37⅞	37⅞	— ⅛
61⅜	50		Gen Elec Spec	700	52⅛ 52⅜	52⅛	52⅜	
36⅜	27⅜	1.60	Gen Foods	300	29 29	28⅞	29	— ⅛
35⅜	23⅛	1	Gen Mills	100	32⅜ 32⅜	32⅜	32⅜	— ⅛
42	24⅛	1.50b	Gen Motors	7000	28⅜ 28⅝	28⅛	28⅜	
103⅜	89⅜	5	Gen M 6 pf c	200	100⅛ 100⅛	100⅛	100⅛	
14⅜	6⅜		Gen Outdoor A	100	7⅜ 7⅜	7⅜	7⅜	
45⅜	23⅛		Gen Rv Sig	200	24½ 24⅝	25	25	— ⅛
13⅜	7		Gen Shoe	100	11⅛ 11⅛	11	11⅛	— ⅛
13⅜	8⅛		Gillette S R	500	11⅜ 11⅜	11⅜	11⅜	— ⅛
67⅜	57		Gillette S R pf	200	60⅜ 62	60⅜	62	+2⅛
7⅜	3⅜		Gimbel Bros	100	3⅜ 3⅜	3⅜	3⅜	
28⅜	15⅜	1.15b	Glidden Co	300	22⅜ 22⅜	22	22⅛	
107⅜	102		Glidden Co pf	100	102½ 102½	102	102½	+2½
14⅜	7⅜		Gimbel Bros	100	9⅜ 9⅜	9⅜	9⅜	— ⅛
23	16⅜	1.20	Gold Dust	100	17⅛ 17⅜	17⅛	17⅜	
18⅜	12		Goodyear Tire	1000	20⅜ 20⅜	20⅜	20⅜	
			Goodyear pf	300	29¼ 29¼	29¼	29¼	
4⅜	1⅜		Graham Paige	200	1⅞ 1⅞	1⅞	1⅞	
5⅜	2⅜		Granby Cons	100	4⅛ 4⅛	4⅛	4⅛	
42⅜	24⅜		Grand Union	100	27⅜ 27⅜	27⅜	27⅜	
40⅜	28	1	Grant. W T	300	29¼ 29⅜	29	29	+1
30⅜	12⅛		Gt Northern pf	2000	14⅜ 14⅜	14⅛	14⅜	— ⅛
35⅜	25	2.40	Grt W Sug	500	28 28⅛	28	28⅛	— ⅛
10⅛	5		Gulf M & N	100	5⅜ 5⅜	5⅜	5⅜	— ⅛
15⅜	12		Gulf M&N 6%	100	13 13	13	13	

—H—

26⅛	20⅛	.50	Hackensack W	100	24 24	24	24	
4⅜	1⅛		Hahn Dep Str	1000	4⅜ 4⅜	4⅜	4⅜	+ ⅛
9⅜	3⅜		Hall Printing	300	6⅜ 6⅜	6⅜	6⅜	
18⅜	5⅜		Hat Corp Am	100	6⅜ 6⅜	6⅜	6⅜	
13⅜	6		Hayes Body	200	2 2	2	2	
115	101	7b	Helme Geo W	100	115 115	115	115	+3
12⅜	5⅜	3	Hercules Motor	100	6⅜ 6⅜	6⅜	6⅜	— ⅛
81⅜	59	3	Hercules Pw	100	68 68	68	68	
			Holland Furn	100	5⅜ 5⅜	5⅜	5⅜	
10⅜	4⅜		Homestake M	100	407 407	407	407	— 3
430⅜	310	21b	Hood Rub pf	100	407 407	407	407	— 3
4⅜	3⅛		Hood Hers B	100	3⅜ 3⅜	3⅜	3⅜	
3⅜	1⅜		Houston O new	100	3 3	3	3	
577⅜	351⅜	3	Howe Sound	*2000	50 50¼	49½	50⅛	+ ⅞
24⅜	6⅜		Hudson Motor	400	7⅞ 8	7⅞	8	+ ⅛
7⅛	3⅜		Hupp Motors	100	2⅞ 2⅞	2⅞	2⅞	

—I—

38⅜	13⅜		Ill Central	2000	15⅛ 16⅛	15⅛	16⅛	+ ⅛
50	28		Ill Cent pf	100	25 25	25	25	
30⅜	19⅛	1.25	Indus Rayon	200	22 22⅛	22	22⅛	+ ⅛
24⅜	14⅜	1.25	Inland Stee	1000	23⅜ 24	23⅜	24	+ ⅛
6⅜	3		Insuli Corp	300	3⅛ 3⅛	3⅛	3⅛	
15⅜	5⅜		Interboro R T	200	14⅛ 14⅛	14	14⅛	— ⅛
7⅜	3⅜		Int Ag Ch pf	100	6 6	6	6	— ⅛
149⅛	131	6	Int Bus M	*100	137½ 137½	137½	137⅝	— ⅛
37⅜	18⅛		Inter Cement	100	19⅛ 19⅛	19⅛	19⅛	+ ⅛
46⅜	26⅛	

DAUGHTERS OF VENUS -:- Best Newspaper Serial of Year -:- By Robert Terry Shannon

Juliet, Given O'Hara's Job, Is Puzzled as to Why It Has Been Handed to Her

SYNOPSIS

In the dining room of a Los Angeles hotel, Juliet Rankin is approached by Deaton Terhune, well known San Francisco lawyer. Attracted by Juliet's beauty and aloofness, he asks for a night chat with her. Terhune introduces Juliet to Madame Hubert, wealthy beauty expert, whom he describes as the oldest and most interesting woman in Los Angeles, and her small, young manager, Thomas O'Hara.

O'Hara is worried over the case of a Mr. Gottlieb who is in a serious condition at the beauty institute due to his heart being too weak to stand the ether administered during a facial operation. Madame Hubert, however, promises a specialist from Boston to attend Gottlieb and offers her a position. O'Hara objects strenuously, saying: "Take my advice and keep out of it. I don't like you and you don't like me—we would never get on together."

CHAPTER III

Juliet looked at O'Hara coolly, let her eyes run over his face, his clothes, his hands. All at once she was trembling—but she didn't know why. Never before—except once—had any man affected her that way. Never before....

"I wish you'd tell me, Mr. O'Hara," she asked in a strained voice, just why it is that you don't like me."

It was Madame Hubert who answered:

"It's because he knows I admire you and he's afraid you'll get his job."

Juliet tried to flash her most dazzling smile. "I'd love to have a whack at Mr. O'Hara's job!"

* * *

"YOU'VE GOT THE JOB"

O'Hara got up from his chair. This time he was in earnest and he was leaving.

"Okay with me," he said quietly. "You've got the job right now Miss Rankin. Good night and goodby."

His broad departing back plowed its way out of the laughing and dancing and dining throng.

"Don't you worry, my dear," said Madame Hubert placidly to Juliet. "He'll be at his desk by 10 o'clock tomorrow morning—and so will you."

It was at this precise instant—when O'Hara's face was gone—that she remembered him. It all came back with a swirl that tore like a wolf at her heart . . . that brought a stifled cry of anguish to her bright seductive lips . . .

* * *

Madame Hubert began making preparations to leave the Cocoanut Grove, which, as supper approached, was getting more crowded, and noisier, and smokier and gayer.

"Then it's settled, my dear," she told Juliet. "You're a member of the staff now. We'll discuss salary and all that tomorrow. I'll wait in the lounge while you run upstairs and get your wrap."

"You want me to go somewhere —now?"

"We're going back to the Institute," said the older woman with surprising energy. "I don't need much sleep, and you shouldn't at your age. We have a dying woman on our hands—a patient—and something has got to be done."

The Madame got to her feet and Juliet saw that she was a mere wafer of a woman, a dry, crooking whisper of humanity. When she was upstairs in her bleak little room Juliet put on her wrap and paused to give her luxuriant hair a quick combing.

That man O'Hara . . .

LIKE HER DEAD LOVER

Her heart kept twisting and bleeding until she felt dizzy and faint as she continued to think of him. The handsome line of his profile, his black brows, the turn of his head and the swing of his shoulders brought back vividly the old anguish she had hoped to bury forever.

O'Hara was the living image—the breathing photograph—of her dead lover.

Juliet's past life whirled before her like a merry-go-round. Girlhood in an orphanage. The Middle-Western family that adopted her at 18. Their death and the inheritance of $5000 that took her to Chicago. The wild fling at clothes, theaters, hotels, books, dances, all the dreamed-of luxuries of a hungry-hearted girlhood. Then poverty again. Next, New York with a few inconsequential hits on the stage and a luckier fling at art modeling.

Love came to her like forked lightning out of the sky—he was an aviator, a stunt flyer, younger than O'Hara, but with the same brows, the same eyes, the same strong masculinity of profile.

Nature, by some cruel caprice, had reproduced, physically, in O'Hara even the mannerisms of that boy whose plane crashed him to death five years ago.

The funeral was held on the day they had set for their wedding . . .

Juliet burned all his photographs and letters. After that nothing mattered. It was easy, then, to keep alive something that was dead. A job as social secretary, a better one in an advertising agency, a small stroke of luck with a few stocks.

Grass grew over his grave and the wound in her heart was taught but a scar until O'Hara—tonight—had torn it open.

And now she knew why she had trembled in O'Hara's presence, why those old seething torments had surged once more in her veins. The swift new spin of the car, the onslaught of some dangerous emotional madness.

The aching stress of it was almost more than she could bear, but she knit her resolution together and tried desperately to obliterate all memory, all sensation.

In the lobby O'Hara, waiting, emerged from the depth of a great chair. Without a word he walked beside Juliet and Madame Hubert escorting them to the Madame's limousine. This act of repentance for rudeness kept Juliet from utterly despising him.

GRIP ON HERSELF

She was getting a grip on herself now and was able to ward off the agitation he radiated.

"Good night, madame," he said, holding the door open.

As his hand touched Juliet's elbow, assisting her into the car, a faint current ran through her nerves.

"Lots of luck, Miss Rankin." He stood there with a derisive smile as they drove away.

The tawny greyhound of a limousine sped through streets strange to Juliet—streets with sleepy houses and quiet lawns and drowsy trees slipping past. The late night air swept around the car, saturating it with crisp coolness.

Madame Hubert touched Juliet's arm. "Look!"

Over on the right an ivory-colored tower of a building bathed in illumination, lifted its graceful proportions in the direction of heaven. The whole city seemed to circle around it. At the base other buildings were dark and squat and despairing.

"The Institute!" said Madame Hubert, with a glow in her voice. Somehow it was as though a song began to throb in Juliet's heart.

"It's gorgeous!" she breathed.

"Thought you'd like it!" chuckled Madame Hubert. "I built it myself out of my own brain."

Juliet could not tear her gaze from the softly luminous Institute. It was a pillar of light, a phosphorescent spire upward flung toward the stars in promise of some mysterious fulfilment. So beautiful it seemed that mist came stealing into her eyes, leaving her feeling pitifully small and excited.

JULIET IS PUZZLED

"Why did you give me this opportunity, Madame Hubert?" she was surprised to hear herself asking. "I'm a stranger—you know absolutely nothing about me."

"Nothing wrong with you, is there?"

"Not that I know of," smiled Juliet. "Nothing, at least, that would interfere with my employment."

"I didn't think so," Madame Hubert told her. "The only danger I see in you is that you might be too attractive to the men. You won't cause any fair in our business if you start playing with fire. We shall see. Why did I hire you? Well, we need a beautiful thing like you at the Institute to offset my own ugliness. But that isn't the real reason. I'm taking you on because I have an instinct that amounts to genius for finding the right people when I need them."

The immediate need of Madame Hubert and her Institute was a solution of the Gottlieb case. Perhaps the old woman had clutched at Juliet's fresh mind for that very purpose.

At any rate, she laid the whole dangerous situation before Juliet while they were yet in the limousine.

"O'Hara's brain has gone stale on it. So has mine and so has Von Guerdon's. All we do is quarrel at each other. Perhaps you'll have a good idea. We shall see."

Copyright, 1934, by Boston Evening American.

In tomorrow's instalment read how Juliet upbraids dying woman's husband for his conduct.

Jury Gives $6500 When $5000 Asked

Rutland, Vt., Sept. 20—Edward F Ladd of Castleton received $1500 more than he asked but he didn't have it long.

Ladd, an interior decorator, sued Gilmore F. Vaire of Pittsford for $5000 injuries Ladd sustained in an auto accident. A county jury awarded Ladd $6500. The plaintiff was forced to return the excess amount to make the award legal.

Letter Sent Lynn Mayor by Crank

Police Chief James H. Broad of the Lynn Police Department today was in receipt of an anonymous letter, which police say is the work of a crank, sent to Mayor J. Fred Manning, of Lynn, who is a candidate for the Democratic nomination in the seventh congressional district.

Connecticut Wife Asks Reno Decree

Reno, Nev., Sept. 20—Divorce suit was filed here by Mrs. Katherine Sanford Farnam against her husband, Tracy Farnam of New London, Conn. They were married at Framingham Ctr., Mass., October 14, 1918. She charged cruelty;

Good News for Kidney Sufferers!

FOLEY PILLS go right into the irritated kidneys and bladder organs at once; you don't swallow acids or drugs. Flush out poisonous, irritating matter and help pass those troublesome, annoying bladder symptoms. Get FOLEY PILLS today. Ask druggist for FOLEY PILLS (not an imitation). Money back guarantee. Foley & Co., Chicago. Sold in Boston by Liggett Drug Co., Rexall Drug Co., and Peoples Drug Stores.

Back in Films

Queenie Smith, musical comedy star, who is back in Hollywood and will soon be starred in a new musical film.

Dr. Satterthwaite Dies

New York, Sept. 20—Dr. Thomas Edward Satterthwaite, 91, one of the founders of the American Society of Physicians, is dead here. He studied at Yale and Harvard.

GIERA GUARDS GAS SECRET

By Universal Service

Monticello, N. Y., Sept. 20—In an old mansion, securely guarded by vicious dogs, Captain Philip Belfungo Giera, mysterious figure of international intrigue, is conducting his experiments on a new and deadly poison gas.

Captain Giera ignored testimony before the Senate munitions investigating committee that he had served 13 countries in military espionage and insisted he has been working in secret for the U. S. government since 1916.

His surroundings attest to the secrecy in which he works. The mansion itself is three miles from the gate lodge. A lofty tower in the house commands unobstructed view of the territory for miles and a ship's bell swings in its turret.

Twice recently, Giera's life has been in danger. Once a lighted bomb was found in the laboratory and hurled from the building, he said. Then, a discharge from a naval gun wounded him in the thigh during an experiment.

Boston Milk Firms Hearing Date Set

Washington, Sept. 20—The Farm Administration has fixed September 26 as the date of a hearing for two Massachusetts dairy companies charged with violating the Boston milk license.

The companies involved are the Seven Oaks Dairy, Garfield avenue, Somerville, Mass., and the Westwood Farm Milk Company, Jamaica Plain, Boston. The hearing will be held in the Boston federal building.

Confar Boy Safe, Feared Kidnaped

San Diego, Cal., Sept. 20—Jackie Confar, 10-year-old playmate of little Robert Aposhian, whose mutilated body was taken from San Diego Bay last summer, was declared safe by police after a previous statement that he had been kidnaped.

The district attorney's office intimated he was being questioned again regarding the Aposhian case.

Puppet Show to Feature N. E. Hospital Benefit

The recently reorganized auxiliary of the New England Hospital for Women and Children will hold an autumn festival on the hospital grounds on Tuesday afternoon, September 25. A puppet show, bridge, music and booths are a few of the features. The proceeds are to go to the hospital. The auxiliary's president, Miss Mary Hunneman, is in charge.

* * *

The Melrose Chapter, Order of Demolay, will conduct a public installation this evening at 8. A dance will follow.

* * *

On September 24 the Women's Christian Temperance Union will meet in the Cambridge Y. M. C. A. At that time, a drive to make the city anti-beer will be inaugurated. The Rev. Austin T. Kempton and the Rev. William A. Mac air will be guest speakers.

* * *

The annual election of the Somerville Post, American Legion, will be held tonight. Messrs. Goguen, Bouse and Collins are the nominees for the post of senior vice-commander.

* * *

The meeting of the Mattapan-Milton Union of the Women's Christian Temperance Union will be held tonight. Mrs. Harold Cramer will be hostess at her home on Blue Hills Parkway.

* * *

Under the auspices of the Auxiliary 38, S. U. C. V. W., a penny sale will be held in Grand Army hall, Chelsea, next Monday. The proceeds will be donated to the welfare fund.

* * *

The annual cup night of the Quincy Yacht Club will be held on Saturday evening. Silver trophies won during the yachting season will be presented to the winners.

* * *

A special meeting is being held tonight by the Neponset Post No. 2255, Veterans Foreign Wars. Nomination of officers will be made for the ensuing year.

* * *

Division 42, L. A. A. O. H., will attend the county board meeting in Lowell on Sunday. Plans will be made to attend the 40th anniversary of the Lowell Auxiliary No. 1 on October 11.

* * *

The meeting of the Belmont Rotary Club next week will be held jointly with the Board of Trade and local service clubs at the Belmont Spring Country Club.

* * *

The All Souls' Branch Alliance will hold their first program meeting Wednesday evening, September 26, with Mrs. Joseph Wilder presiding. Short talks will be given by members and special guest speakers.

* * *

Medford Post, American Legion, drum and bugle corps is in charge of the second annual drum and bugle corps tournament that will be held Sunday afternoon, September 30. About 25 corps will participate at the Medford Athletic Field.

* * *

An auto will be given away at the annual dance of the Ashmont Wanderers tonight.

* * *

"Detour," A Charming Painting by Henry Clive, the Distinguished Artist. Reproduced in All Its Original Brilliant Colors in The American Weekly, the Magazine Distributed With the Sept. 23 Boston Sunday Advertiser.

1000 HARVARD FRESHMEN DUE

The 299th year of Harvard College opens tomorrow when more than 1000 freshmen will register at Memorial Hall.

Upper classmen also begin to arrive tomorrow and by 5 p. m. Monday registration in all departments of the college will be complete. First classes start Wednesday.

John Roosevelt, youngest son of the President; Kermit Roosevelt, Jr., grandson of former President Theodore Roosevelt, and Henry Parrish Roosevelt, a cousin of Kermit, Jr., will be among the freshmen at Harvard this year. At the Harvard Business School, registration of first year students started today.

Milton Pair Hurt in Ontario Crash

Wilsonburg, Ont., Sept. 20—Charles Ware and Robert Wilder of Milton, Mass., are recovering in the hospital here following an accident when their auto was forced into the ditch to avoid hitting another machine.

NEW YUGOSLAVIA PROTEST SEEN

Belgrade, Yugoslavia, Sept. 20—Yugoslav newspapers indicated today a counter-protest against "Italian provocation" may be the government's answer to the Italian foreign minister's protest against "virulent" anti-Italian expressions in this nation's press.

The Italian minister here lodged the protest after constant friction between the two nations since the July assassination of Chancellor Engelbert Dollfuss of Austria, an incident which caused both nations to rush troops to the Austrian frontier.

There was no official comment here on Rome's action, but a Yugoslav official declared that a recent visit of General Italo Balbo to Dalmatia, a territory causing contention between the two countries, could be considered only a provocation.

Lectures on Fire Offered Watchmen

The state division of vocational education will conduct a free course for watchmen starting the first Monday during Fire Prevention week, October 7 to 13, and continuing for three consecutive Mondays, in co-operation with the fire prevention committee of the Boston Chamber of Commerce.

Through the lectures for watchmen, which are to be given in the Gardner Auditorium of the State House, it is hoped to reduce Massachusetts' annual fire loss of $18,000,000, highest per capita in the nation.

American Legion Baby Contest
for the State of Massachusetts
APPLICATION BLANK

Name of parents or guardian .....
Present address .....
City ..... Town .....
Date of birth ..... Place of birth .....
Name of Physician at time of birth .....

Clip this coupon and mail with photograph, to Bob Watts, American Legion Baby Contest, James E. Welch Post, 22 Fleming street, Boston, Mass.

Age of contestants one to five years.
(A Member of the James E. Welch Post, No. 55 can enter his or her child.)

Keep it handy
Salicon Relieves Colds

Try the latest Hollywood series which is the rage with your favorite actors and actresses!

The Boston Evening American publishes the third in this week's "About Faces" series and offers you a chance to win some real money and have some real fun. You can share in the weekly $25 awards as given by the Boston Evening American by correctly solving the "About Faces" series. Each week the editor will award the following cash prizes: First prize, $5.00; second prize, $3.00; third prize, $2.00, and 15 prizes of a brand new one dollar bill, each.

What do you have to do?

Simply fill out, correctly, the squares beneath the drawings of your favorite Hollywood stars, above. The [illegible] of squares is the number of letters in their names. Use the letter clue as a guide.

Look to the famous twin cathedrals of entertainment, today, the Paramount and Fenway theaters, where the screen offers "The World Moves On" and "Wagon W[illegible]" inspired by that popular song of the same name.

Get your share of weekly cash awards! Now!

I used to wonder; now I know:

"I used to read about Midol with raised eyebrows. I wondered how *anything* could help anyone who had pain like mine every month. Now, I know it's the truth."

Will you be giving these truly remarkable tablets some such endorsement some day? Won't it be too bad if you let months—maybe years—of regular suffering go on before finally deciding to try Midol? You needn't hesitate with anything so widely known and widely endorsed. Don't be afraid of the speed with which Midol takes hold; it is *not* a narcotic. Midol is as harmless as the aspirin you take for an ordinary headache.

Many women who now go through this trying time in *comfort* regret the years they ignored or doubted the definite relief to be had from Midol. It acts immediately, and is effective several hours so two tablets should see you through your worst day. All drug-stores have them; just ask for Midol—today, so you'll be prepared.

THIS Year The Big Event Is In The
HOTEL BRADFORD
GRAND BALLROOM
Tremont St. Opp. Metropolitan Theatre

MARTHA LEE

MRS. FRANCES NORTHCROSS

American Advertiser Free Cooking School

TUES., WED., THURS., FRI.
SEPTEMBER 25-26-27-28

Doors Open at 12:30 School Sessions Start at 2 P. M.

Valuable FREE PRIZES Each Day

Universal Electric Range
From Landers, Frary & Clark and the Edison Co.

Five Piece Dinette Set
From Frank Ferdinand, Inc.

Florence Range Oil Burner
From Florence Stove Co.

Eureka Vacuum Cleaner
From Eureka Vacuum Cleaner Co.

Pair of Coward Shoes Daily
From Coward Shoe Co.

Easy Electric Ironer
From Easy Washer Co. and the Edison Co.

Glenwood Gas Range
From Glenwood Range Co. and Boston Cons. Gas Co.

Kelvinator Refrigerator
From Kelvinator Sales Corp., Cambridge

Women's Elbon Wrist Watch
From Washington Jewelry Co.

25 Baskets of Foods Daily
From Nationally Famous Manufacturers

Everhot Electric Casserole
Electric Handy Whip

Telechron Elec. Alarm Clock
Dover Autom. Elect. Iron
From J. B. Hunter Co., 60 Summer St.

People Everywhere Are Rental Hunting Through the Boston American

FREE COOKING SCHOOL OPENS NEXT WEEK

The eighth annual free Cooking School, sponsored by the Boston Evening American and Boston Sunday Advertiser, will begin Tuesday, September 25, and will continue for four days. This year it will be held in the grand ballroom of the Hotel Bradford.

Martha Lee, director of household economics activities for the Boston American and Sunday Advertiser, will be hostess. Mrs. Frances T. Northeross, lecturer and home maker, will speak again this year at the school.

So much experience, such sound training and enthusiasm have been combined in the work of Mrs. Northeross that she has built for herself a national reputation as lecturer, home-maker and food specialist, almost without comparison in this country.

There will be daily distributions of valuable gifts such as a Glenwood table top gas range, a Kelvinator refrigerator, Easy electric ironer, Universal electric range, Florence range oil burner, fireplace dinette set, Eureka vacuum cleaner, a number of electric utilities, In addition, 245 valuable market baskets are to be distributed daily to fortunate guests.

TEAR GAS SLUMP BARED IN PROBE

Washington, Sept. 20—Dull days for tear gas salesmen in Buenos Aires and their efforts to liven them up were described in correspondence introduced at the Senate munitions investigation.

"Things are very quiet down here just now, and that is being the case, the police don't use any gas from the supplies they have on hand, which means life is bad for us," wrote Raoul Leon, Argentine agent for Federal Laboratories, Inc., of Pittsburgh, to his New York chief, Frank S. Jonas, last June.

"However, I am working on a scheme with the police which may bring about results. This is to have them use up some of the stuff they have by giving the men practice."

Crack New Haven Train Kills Man

Providence, R. I., Sept. 20—An unidentified man about 40 years old was killed by the Merchants Limited, New Haven Railroad flyer on the outskirts of this city.

The man apparently fell under the wheels of the engine while walking along the right of way.

Vermont Bandit Suspects Trailed

Rutland, Vt., Sept. 20—State authorities turned their search for two thugs who beat and robbed Elmer Jarlson, 35-year-old farmer, to this city. Several Rutland youths were under suspicion.

Partners were taken for a "ride," beaten and robbed of a diamond ring and other valuables worth $200.

Man Hurt in Staging Fall

Barney Kay, 29, of Silver street, South Boston, was at the City Hospital for concussion of the brain and leg cuts after a fall off staging, painting his home.

Vital Statistics

MARRIAGE INTENTIONS

Francis J. Murphy, 75 Williams st.; Mildred C. Page, 10 Columbia st., Arlington.

John V. Griffin 40 Custer st.; Lonetta C. Cooper, 8 Faylo ter.

Lowell E. Carlson, 19 Merrymount ter., Quincy; Agnes Drummond, 31 Highfield ave., Quincy.

William V. Doyle, 23 Augustus ave.; Ellen Bennett, 748 East Fifth st.

John Cahn, 119 Chelsea st.; Ella Krieger, 119 Glenmore st.

John Bunton, 24 Cliff st.; Mary J. Mattson, 36 Joy st.

Joseph Perrino, 40 Ashley st.; Rita Dobrowolski, 14 Princeton st.

Harry A. Princeton st.; Mary C. Sullivan, 14 Princeton st.

Edward V. Sweeney, 18 Malta st.; Mary Veronica Lewellyn, 7 Malta st.

Mark M. D'Andrea, 14 Davis st.; Santa Carullo, 253 Rose st.

Wesley B. Thurston, 4 Bostinch st.; Carolina Silva, 109 Bremen st.

William F. Hogarty, 20 Bradfield ave.; Catherine Cotter, 93 Francis st.

Harry C. Thurston, 2 Bradfield ave.; Milton Stoddard, 21 Ridge st.

John P. Moore, 738 East Sixth st.; Ruth Loveland, 738 East Sixth st.

Joseph Ammirati, 1 Maverick st.; Rachel P. Porcella, 296 Maverick st.

Joseph Longo, 4 Decatur st.; Mary Catherine Pavia, 85 Green st.

Thomas C. Sullivan, 177 Prescott st.; Dorothy Julia Foley, 177 Prescott st.

Joseph Perry, 1064 Bennington st.; Florence Smith, 21 Indiana ave., Somerville.

Patrick W. Worthington, 14 Lexington ave.; Mary E. McManus, 83 Carroll st., Watertown.

George Belmonte, 6 Winthrop st.; Felicia Cavicchi, 125 Chelsea st.

Louis Zaccardo 40 Maverick st., Somerville; Margaret Mary Sutton, 8 Maverick st.

Francis A. Tondorf, 45 Sawyer ave.; Ruth Elizabeth Hall, 9 Sawyer ave.

Joseph R. Glennie, Concord, N. H.; Pauline Mary Wentworth, 30 Joy st.

Robert C. LaVacha, 617 Massachusetts ave.; Regina Sullivan, 102 Massachusetts ave.

DEATHS

Clara B. Hodgdon, 97 Highland st., Roxbury.

Edward L. Gray, 60 Lonsdale st., Dorchester.

Sheila Lawson, 303 Beacon st., Boston.

Mary A. Fallon, 76 Quincy st., Dorchester.

Harry P. Harrison, 699 Columbus ave.

Mary D. Mullen, 13 Trenton st., Malden.

Albert F. Putney, 28 Allston st.

Laurel Lesser, 9 Pratt st., Malden.

Antonios Karnis, 7 Dexter pl.

Mary E. Fallon, 319 Bunker Hill st., Roxbury.

Bernard L. Bunker, 19 Academy st., Roxbury.

George V. DeMille, 52 Newbury st., Dorchester.

Harriet Lamb, 15 Bradlee pl., Roxbury.

Joseph Landman, 36 North Main st., Revere.

Hazel Gibson, 283 Newbury st.

Mary A. Fallon, 35 Langdon st., Roxbury.

Thomas Anderson, 169 Townsend st., Roxbury.

John Howard, 66 Armandine st., Dorchester.

George H. Adler, 41 Warren ave., Hyde Park.

Frank Stone, 111 Norway st.

Catherine Robinson, 508 Parker st., Roxbury.

Thomas F. Travers, 64 Greenwich st., Boston.

Carla Romberg, 21 Queen st., Dorchester.

John M. Fallon, 3479 Washington st., Roxbury.

FREE COOKING SCHOOL OPENS NEXT WEEK

The eighth annual free Cooking School, sponsored by the Boston Evening American and Boston Sunday Advertiser, will begin Tuesday, September 25, and will continue for four days. This year it will be held in the grand ballroom of the Hotel Bradford.

Martha Lee, director of household economics activities for the Boston American and Sunday Advertiser, will be hostess. Mrs. Frances T. Northeross, lecturer and home maker, will speak again this year at the school.

So much experience, such sound training and enthusiasm have been combined in the work of Mrs. Northeross that she has built for herself a national reputation as lecturer, home-maker and food specialist, almost without comparison in this country.

There will be daily distributions of valuable gifts such as a Glenwood table top gas range, a Kelvinator refrigerator, Easy electric ironer, Universal electric range, Florence range oil burner, fireplace dinette set, Eureka vacuum cleaner, a number of electric utilities, In addition, 245 valuable market baskets are to be distributed daily to fortunate guests.

ANNOUNCEMENTS

7 Deaths

BARRON—In Stamford, Sept. 18, George A. Barron, in his 89th year. Funeral services Friday, Sept. 21, at 2:30 p.m., from Sherman Funeral Home, North Main st. Interment in Spring Mount Cemetery, Mansfield.

CONNELLY—In East Boston, Sept. 18, Thomas J., beloved husband of the late Ann Connelly (nee Dewing). Funeral from his late home, 419 Bremen st., Friday, Sept. 21, at 8:15 a. m. Requiem high mass at the altar of Our Sea Church at 9 a. m. Relatives and friends are kindly invited to attend.

FORD—In South Weymouth, Sept. 18, Elbert Ford. Funeral services at his late home, 1078 Main st., on Friday, Sept. 21, at 2 p. m.

LINDEY—In Winthrop, Sept. 18, Noella F., wife of Charles Lindsey, in her 49th year. Funeral services at her late residence, 134 Bartlett Road, Winthrop, Thursday, Sept. 20, at 2 p. m. Interment in Wells' Ma., Friday, at 10 a.m.

SULLIVAN—In Allston, Sept. 18, David Coggerstell, beloved husband of Louise Gilbert Sullivan. Funeral from residence, 3 Commonwealth Terrace, on Friday, Sept. 21, at 8:45 a. m. Solemn high mass of requiem at St. Aidan's Church, Brookline, at 10 o'clock. Relatives and friends kindly invited to attend.

10 Funeral Directors

Graham Funeral Service
1370 WASHINGTON ST.
Special Funeral $125 Non-Sect.
Special Funeral Metal Casket, $214. Services available anywhere in N. E.

J. S. Waterman & Sons
Funeral Directors
497 Commonwealth Ave., Boston

12 Florists

EXPRESSIONS OF SYMPATHY
From Penn's Cost No More
Beautiful Fresh Sprays $3 up
Penn Flowers
CAN BE SENT BY WIRE ANYWHERE ANY TIME
PHONE LIB. 4317
177 Tremont St. BOSTON

15 Lost and Found

FOUND—Spits, chow, police, Airedale, Boston terrier, collie and hound. Call Miss Emery, Liberty 6000.

LOST—Newton, Needham, wire Fox terrier, white-brown, male, spots. Reward, Liberty 4900, 9-4.

LOST—Terrier lost, Roxbury, male, 10 mos., left ear erect. Rew. Garrison 2352.

WRIST watch lost, cambridge, ladys. Rew. Dennis, 873 Main st., Cambridge.

$5 REWARD. No questions; brown bag lost last Boston Transit. Miss James, LIB. 4000.

18 Special Notices

TOWN of Hull, municipal lighting plant; low rates; an inducement for industry.

19 Beauty Aids

REG. $5.00 SWEET OIL
$2 PERMANENT $2
DE LUXE BEAUTY SALONS
"WHERE EVERY LADY IS A QUEEN"
419 Tremont Place Ben. 6775
878 Mass. Ave.—ARL. 1700
POLL - PARROT BEAUTY SALON
177 Tremont St.—Ben. 3488
PERMANENT WAVE $1.89 UP
A Combination of Spiral and Croquignole Curls—perfect ringlet ends assured. 2 Windsor st., Kenmore 6000.

ELECTRIC NEEDLE SPECIALIST
HAIR By Sister' Guest permanently Physicians' references Miss Mollie Rapport
125 Tremont St. Boston. Rm. 310. Hub. 7295
HAIR electric needle; phys. rcf. EDITH MILLER, 6 Harvard Sq., Somerville, off Bus Hill Ave. Cal. 4068.
$1 PERMANENT WAVE COMPLETE $1
HUB ACADEMY
161 Mass. Ave. (Nr. Massachusetts) Ken. 8377
$2.95 REGULAR $7.00 OIL PERMANENT, FINGER WAVE AND STRAND MANICURE $2.95, LA COMPLETE PETITE, 110 Tremont St. Lib. 3180.
SHAMPOO—Finger wave dries in 10 minutes. 50c Permanent $1.50. Kenney Beauty Shoppe, 52 Glenville Ave., Allston, near Hotel Princeton.

20 Beauty Instruction

STUDLEY BEAUTY SCHOOL
Thorough training in our own expert teachers. 3 weeks' course, $50. Easy Term. Discounts for full time day students. 1 Lesson Free. 1163 Tremont st., Boss 363. Ken. 7634.

21 Professional Services

ANGLO-SWEDISH MASSAGE
241 West Newton St. Kenmore 1085.
ADOLAN, 1 Boylston pl., Boston. Hydropathic healing, and massage. 46 Edgerly Rd. Ken. 5000.
SWEDISH massage and rubs, by Grad. Nurse. Lessons, and strand massage 2 grad. 350 Commwealth Ave., Apt. E Kenmore 2149.

24 Dancing

15 PRIVATE LESSONS $5
UPTOWN SCHOOL—MODERN DANCING
350 Mass. Ave., Cor. Mass. Ave. & Boylston
Recent Steps, Fox-Trot, Waltz, "400" etc.
BEGINNERS GUARANTEED TO LEAD OR FOLLOW
BALLROOM Lessons 4 for $1 Private 1 for $1
MY REPUTATION IS YOUR PROTECTION
PROF. RITTER Dewmbire 1130
Prof. Lerner Teaches You Quickly
3 Hours Private $1 Lesson Private
Instruction Tango, Fox, Curious Private and class, 3 to 11 P. M. Class Lessons Mon., Wed., Fri., 8 to 11 P. M.
335 MASS. AVE., AT HUNT. CIRCLE 9240
Paparone Studios Ballroom and Tap Mass. Ave. Cor. Hunt. Every Tues. and Thurs. Beginning Oct. 2
ADULT BEGINNERS A SPECIALTY. LATEST STEPS
Boston School, 3 1/2 Huntington Ave. Ken. 6872

26 Where to Dine

YD POULTRY FARM ROUTE 9-A, HOLLISTON
HUNTER'S TAVERN 160 Causeway St. Lib. 9500
PAOLI'S Italian-American Restaurant. Special luncheon 40c. 146 Canal St., Boston.

27 Where to Buy Liquor

Copley Wine Co. 32 Huntington Ave. Cir. 6780

38 Dermatology

HOSES RESHAPED
Eyes Not Cut Back
FACE LIFT
All Features Defects Corrected
Stockton Removed
A. S. GIBSON, M.D.
184 Boylston St. Phone Lib. 4162 Est. 35 Yrs.

ANNOUNCEMENTS

38 Dermatology

Roses, Face Sag, Wrinkles
And All Facial Defects Corrected.
Book 10-E. Sent FREE.
E. P. REID, M. D.
120 Boylston St., 10th Floor
Bos. 1028. Res. 1389

39A Druggists

Gainsboro Pharm. 231 Huntington Ave. OPEN 19 A. M.

40 Furs

FUR coats restyled $15, relining $9. Gray, Modern Fur Shop, 215 Washington st., Room 419.

FURS of any kind remodeled. Fur Shop, 215 Washington St., Room 419.

41 Medical

X-RAY

Examination, consultation and trial treatment absolutely free to all who call before 10 A.M. The wonderful new method of the X-ray and mercury quartz light cures Rheumatism, Neuritis, Sciatica and chronic diseases. No matter what your trouble, consult Dr. Walsh. Walsh, M. D., fulfills the above offer.

Consult Mother

This is to certify that my son, Earl W. Hodgdon, at the age of 7 was pronounced by several doctors to have Tuberculosis and they gave little hope for him. I decided to treat him for a few months and then his school called for a physical examination. He was examined at the Mass. General Hospital and he was pronounced perfectly well. Tuberculosis symptoms and all diseased spots healed. Activities of school and he never had a return of his former trouble. He is now 21 years old, married and has two healthy children and is in the best of health, thanks to you. You may use this letter for publication in hope it will help some poor mother who is now suffering." Signed, Mrs. Anne L. Hodgdon, 275 Rock Island Road, Quincy.

D. J. WALSH, M. D.
18 Boylston St., Boston
Office Hours: Daily 9 to 5. Thurs. 9 to 12 Noon. Tues. and Sat. 10 to 1
2 to 4 and 7 to 8. Tues. and Fri. 10 A. M. to 12 Noon. Closed Sundays and Holidays

ACNE—BLOOD DISEASES
TREATED BY THE LATEST METHOD
VACCINES USED WHEN NECESSARY
Hours 9 to 5 Mon., Wed., Sat. 9 to 12 Noon
Dr. Gould 32 Boylston St. Mass. 9038

PILES No need to suffer needlessly. Send for 36 page free booklet.
DOVER STREET CLINIC
16 Dover St. (Off Washington, Mass. Ave.)
GLASSES Expertly Fitted, Reasoning For Lens Eyes Tested; Factory, 4 Harvard St., near Park Sq.

41A Day and Contract

Gen. Contractor-Builder—Remodeling Chas. J. Boulton, Waltham 0242-J or Bos 81 Waltham.

43 Plumbing-Heating-Roofing

5 RADIATORS, boiler, Power oil burner, 275 gallon tank, complete, $200. Cambridge terms. Haddon 2273.

PLUMBING, HEATING—Any kind. No money down, terms. Somerset 3002-W.

46 Paints

PAINTING, papethanging, 20c roll; ceilings; outside and inside. Highland 4085.

47 Musical Instructions

Piano and Vocal Instructions for young and old. Mrs. Mabel Hunt, Conn., 4138.

UPRIGHT piano $15, self mirrors, statue cheap. Bargain, 36 Dartmouth St., Boston.

48 Hemstitching

PLEATING, hemstitching, buttons covered, A. M. C. Pleating Co., 18 Boylston. Han. 1628.

EMPLOYMENT

60 Employment for Women

CHRISTMAS Cards. 100% profit selling Imperial 21 assortment. 21 folders; easiest money maker. Also 50c box. Experience unnecessary. Request samples. Bluebird, 971 Fitchburg, Mass.

WOMEN—Sell guaranteed full fashioned hosiery, also lingerie and Christmas cards. Excellent commissions, credit extended. Royal Crown, 76 Summer st., Boston.

NEAT appearing woman with car for pleasant demonstration work. No canvassing. Apply rm. 941 Colonial Bld., Boston.

WOMEN form goods, towels, bandages, spreads. Clinton Towel Co., Clinton, Mass.

EXP. rufflers and curtain operators. Quality Curtain Mills, 27 Bennet st. Ken. 6.

ITALIAN WOMAN to do general housework, live in. Call Talbot 6778.

61 Employment for Men

FREE INSTRUCTION

For three men with high school education to qualify for position. Apply for position worth $29 weekly during first month, Room 1008, 10 High st., cor. Mason. 184 Stuart St.

AMBITIOUS man, years barbering, low rate; call or write. N. E. Old Reliable Barber School, 603 Washington St.

CASH for Coupons, Trading Stamps, Unused S. S. Postage Stamps. Coupon Co., 641 Wash. St.

65 Educational Instruction

Pharmacy Course method. Mariana School of Pharmacy, 240 Huntington ave., Boston.

FINANCIAL

70 Money to Loan

PERSONAL LOANS
WITHOUT ENDORSERS
ON FURNITURE, AUTOS, NOTES
Borrow $50, pay back $3 monthly
Borrow $100, pay back $9 monthly
Borrow $200, pay back $9 monthly
Borrow $300, pay back $12 monthly
On Principal, with Charges at Lawful Rate for the actual number of days you use the money.
NATIONAL Loan Society
24 SCHOOL ST., BOSTON
LAFAYETTE 0036
689 MASS. AVE., CAMBRIDGE
TRINITY 3710
1 SALEM ST., MALDEN
MALDEN 0094
Licensed Rp—217—127 Respectively

LOANS
Made to wage-earners and salaried people, on their endorsers. Loans made on furniture without endorsers.
BOSTON MORRIS PLAN CO.
209 Washington St., Boston
License 32
Roxbury and Cambridge

MONEY on closed bank certificates; stocks; bats' estate, 40 Court St., room 1208.

CAPITAL FINANCING, 148 State St., Room 707. License 37. Capitol 9561.

FINANCIAL

70 Money to Loan

WE ARRANGE
AUTO • FURNITURE • CO-MAKER
Pay those back taxes and old debts now. We can lend you the money in 24 hours—without red tape. Take up to 3, 6, 10—even 20 months to repay. One simple, small monthly payment covers everything. Friendly service, civil, active or 'phone the manager today.
LOANS up to $300
For Quick Service Phone LIBerty 2710
INDUSTRIAL BANKERS, INC.

BOSTON 73 Tremont St. Lst. 5337
Fin. Floor, Tremont Bldg. License 22
CAMBRIDGE 536 Mass. Ave. Tri. 2800
Cor. Pearl St. Central Sq. License 71
CHELSEA 417 Broadway Che. 2266
Room 2. Chelsea Sq. License 1197
DORCHESTER 761 Dudley St. Col. 5379
2nd Floor, Upham's Corner License 1197
EVERETT 473 Broadway Eve. 2144
2nd Floor, Savings Bk. Bldg. License 1197
MEDFORD 25 High St. Myo. 1036
2nd Fl., 31 Bank Bldg. License 1197
NEWTON 313 Washington St. New. 5187
Upper Fl., Washington Bldg. License 201
SOMERVILLE 130 Bow St. Som. 1430
2nd Fl., Parks Lunch Bldg. License 53
WINTHROP 323 Main St. Win. 1430
Towers Bldg. Bank Bldg. License 205
INDUSTRIAL BANKERS, Inc.

CASH
For Fall Clothes For Winter Coal
Auto Loans
Furniture Loans
Note Loans
EMPLOYER NOT NOTIFIED
Call—Write or Phone
PERSONAL LOANS, Inc.
Colonial Budget Plan, Inc.
333 Washington St., Boston
SUITE 202 LIBERTY 3252 LIB. 5087

HOUSEHOLD
LOANS $30 to $300
Loans $30 to $300, Repayable in monthly payments to husband and wife alike.
HOUSEHOLD Finance Corporation
Massachusetts
TWO OFFICES:
9th Fl. Hale Bldg., Washington and Summer Sts. Liberty 7200
2nd Fl. Tremont Bldg., cor. Tremont and Boylston Sts. Liberty 8223

110 Tremont St. Liberty 8223
4th Fl. Hale Bldg. State Licensed

LET PILGRIM PLAN
Solve your money problems See Us Today!
AUTOMOBILE FURNITURE
LOANS
$10 to $1000. Up to 20 months to repay. One day service. Loans made to persons for less under State supervision.
PILGRIM ACCEPT. CORP.
24 School St., Boston
Rm. 601, 6th Floor. Capitol 7743

WE LEND MONEY
on Liberal Terms
Quick, friendly service. Loans of $100 or less, 3 to 20 months to repay. Come in, write or 'phone.
Auto Loans Co-maker Loans
Furniture Loans Combination Loans
Note Loans Salary Loans
630 Washington St., 4th Fl. Rm. 402
Phone LIBerty 7733. License 277

LOANS
TO SALARIED PEOPLE
AUTOMOBILE FURNITURE
SIGNATURE—Without Endorsers
As Low as 3% Per Month
CALL OR PHONE
License 234
BANKERS FINANCE CORP.
15 Tremont St. Lst. 0319

QUICK LOANS on UNLISTED SECURITIES
STOCK & BOND LOAN CORP.
75 FEDERAL ST.
ROOM 404-A
TELEPHONE HUBBARD 6549
PROMPT CONFIDENTIAL SERVICE

GLOBE Loans
on Lenox or other $500 investigated
435 Park Sq. Bldg. CALL LIB. 7260

WE SPECIALIZE IN 2ND MORTGAGE
LOANS TO HOME OWNERS
Very Small Payments. Long Terms.
600 Washington St. Liberty 8410

AUTO and TRUCK LOANS
AMERICAN FINANCE CORPORATION LICENSE 73
Room 222 Park Square Bldg. RIV. 3210

BUS. OPPORTUNITIES

72 Business Opportunities

A GOOD BUY
Hardware and auto supply business in Roxbury. Call Jamaica 3000.

EST. MEAT MARKET, GROSS $300 WKLY.—Owner retiring. Call Mrs. 0090.

MUST sell Oversize gas stove, $9; 10-shelf Cyc to mount. Two 8-1-126, Senate Amesbury.

SWEET shop, doing good business, all items, garage, one room apt. Reasonable. 159 Jefferson ave., Revere.

HYDE PARK—6 rms., hot water heat, garage, park. Mrs. Cartwright, E. Bos. 0809.

HYDE PARK—6 rms., 3 m. to transit, all m. fix. Mrs. Cartwright, E. Bos. 0809.

JAMAICA PLAIN—7 rooms, heated, sec. and third floor, recreation room, garage. Jam. 3701-M.

JAMAICA—Roslin Park sec., mod. 1 Duplex house, $50. 16 Olmstead St. Jam. 0655.

JAMAICA PLAIN—Monument Sec.; Mod. 7 rms., 2nd fl., 3-4am. A-1 cond., auto. garage. 23 Holbrook st.

MAINEWAY—31 Joy St., Studio, large fireplace, refrigeration. Also Apts. Some furnished. Room registry.

If you are looking for a furnished or unfurnished home or apartment or room let Barbara Holmes do your worrying for you. You'll find her every day at R. H. White Co. from 9 a. m. to 5 p. m.

REAL ESTATE MARKET

75 Houses for Sale

WEST ROXBURY NEW SINGLE $4600
Half brick, 6 rooms, sunparlor, fireplaces. Convenient to everything. Apply 707 Bunker Hill st., Parkway, zero.

Roxbury Sacrifice Settle state 16 rooms, all improvements, 2 baths, hot water heat. Make offer! Highlands 2768.

QUINCY ESTATE
$500 down, $20 monthly; modern 6-room house, 1-3 acre land. Mod.

WALTER H. MOORE
21 Clinton Road, East Weymouth.

BELMONT—Just completed, $20000, 7-rm. Colonial, 2 baths, double garage, beautiful location. Belmont 2168-M.

REAL ESTATE MARKET

75 Houses for Sale

NEAR Dudley St. Transfer Station. Well built two family house, 5-6 rooms, open duplex house, 11 rooms and reception room each side. Property owner and builder to present owner. Was $4800 mortgage, now reduced to $3500. Will sell for assessed value as is. Will take $1000 cash and balance at 4 per cent. 3 room house, 2-car garage. Blue Hills Parkway, Milton. Will attend for M. D. Telephone owner, Blue Hills 2377.

DORCHESTER, Only $300 down will buy the equity in this 6-room brick house, with steam heat, 2-car garage. IT WILL PAY YOU TO LOOK AT IT. The price is only $14500. J. A. Fraser, 311 Dudley St., Dorchester. Tel. Blue 8166. Eves. Tel. 7651.

MEDFORD—Mortgagee's sale, 7½ yrs. old, 6 rooms, white side of Hartford at $3700, terms. Twitchell, 950 Mass. Ave. Arlington.

MEDFORD—$3950. Brand new single, 6 rooms; garage. Beautiful location. Myrtle 3230-M.

LIST YOUR PROPERTIES with former Federal Assessor. Nat. Fin. Serv., 6 Tremont St. Capitol 1787.

TWO FAMILY—6 rms., mod., bath, shower, 4m. for assured value. Chel. 0062.

RENTALS

R. H. WHITE—BOSTON AMERICAN—ADVERTISER
FREE RENTAL BUREAU
For complete information about any kind of rentals, furnished or unfurnished, hotels or business locations, you are invited to make use of this free service. Call at the Rental Bureau on the Fourth Floor at R. H. White Co.
BARBARA HOLMES
Will be glad to help you.
Corner of Bedford and Washington Sts.
Telephone HANcock 4100
9:00 to 5:00
LARGEST AND MOST COMPLETE RENTAL BUREAU SERVICE IN BOSTON
Co-operating with Boston realtors, owners and executors.

85 Unfurnished Apartments

1140 COMMONWEALTH AVE.
1, 2 and 3-room apts in clean, well managed building; selected tenantry; reduced rents; parking space; new shower baths; elevator service. Apply to Mrs. Haggerty, on premises, or Chorles A. Maher Management, 1846 Commonwealth Ave. App. 4309.

$30 TO $50
1 rm. alcove, also 2 and 3 rm. kitchenettes; every modern convenience. Apply 25 Peterboro St. Fenway, ar ken. 2347.

AMBASSADOR HALL APTS.
FURNISHED—UNFURNISHED
14 Ivy St., Boston—KEN 1432

87 ST. STEPHEN ST., $42.50-$45
2 and 3 rooms, kitchenette, size, ex. fine elevator, new light. 87 St. Stephen St., or Chas. E. Cushing, Lafayette 7010.

HOUSE OF HOSPITALITY
9th Fl. Hale Bldg., Washington and Summer Sts. Liberty 7200
2nd Fl. Tremont Bldg., cor. Tremont and Boylston Sts. Liberty 8223
4th Fl. Hale Bldg. State Licensed

Modern 2 and 3 rooms and bath. FREE electricity and gas. Rents reasonable. Janitor, Uni. 10124.

BEACON HILL, $40 2 rooms, kitchenette, size, ex. fine elevator, new light. 87 St. Stephen St., or Chas. E. Cushing, Lafayette 7010.

Roxbury 8 rooms, 137 Ruthven Park off Warren St. Heated; Porches. Gar. 2570.

Cambridge 5 rooms, heated, refrig. tiled bath; clesan. $42.50. 9

Brighton—5-6 rooms. Heated. Refrigerator. Showers. Conveniently located. Apply Janitor, 4 Chestnut Hill ave.

IN FENWAY, $35-$40
2 rooms, $35; 3 rooms, $40; refrigerators. See Supt., 19 Peterboro St., or Chas. S. Cushing, Lafayette 7010.

LOWELL MANOR—CAMBRIDGE
$55-$70 Per Month
Extremely modern 1 and 2-room apts.; fireplaces, refrig. service, showers. $40 to $65. Tri. 7646

Living room, kitchen with nook, 2 chambers and bath; heated, refrigerated. $60.

CAMBRIDGE—THE PRESCOTT
Utmost value in 1 and 2-room apts., $30 to $50. 22-26 Prescott Cir., near Sq. Ken. 8234.

505 Huntington Ave., Back Bay
1 and 2 room apts. Refrigeration $25 up

REDUCED RENTALS
Back Bay district. Circle 9616

Highlands Wielding—6 mod. rms., lower, sun-porch, H. W. heat. Apply 2nd floor.

$25 Dorchester—5 rms. Al condition. All mod. Very handy to transit.

$28 Mattapan—5 modern rooms, first floor, near Rapid Transit Col. 8122, ext. 5.

Mrs. Stone, 1688 Washington st., Boston.

ALLSTON—We have apartments, rooms heated, unfurnished, from $25 to $60. TAFT & WAITE. BRA. 1100.

BACK BAY—$42 APPROACH ST. $45; (suite 3), near Audubon Circle, 7 rms., 2 baths, mod. Ken. 1454.

BACK BAY—1 lvy St., 2-3 rms. heated apts., elevator or unfurnished. Ken. 6084.

BACK BAY—Opp. Art Museum; small suites, reasonable rents. 154 Huntington Av.

CAMBRIDGE—4 and 5 rms., 2 mos. free, white sinks, $10, $15 per month. Inquire 1258 Cambridge.

CHARLESTOWN—6 sunny rooms, cozy, tub type, steam heat, bath, porch. Apply 2204.

DORCHESTER—6 rms., with garage, $35. Has white enamel sink, thoroughly renovated and handy to transit.

DORCHESTER—Exclusive park view; 5 rms., mod. conv. 10A Bowdoin Ave. Tel. Gen. 0.

DORCHESTER—6 rms., thoroughly renovated, 2 min. to Rapid Transit, schools, churches. Parking. Talbot 2378.

DORCHESTER—Upham's Corner, 6 rms., duplex, tile bath, 4 bedrooms, gas, sep. entrance; adults. $45. Open 10-12 and 2-4. Apply 1 Bird st.

DORCHESTER—6 mod. rms., first floor, steam heat, h. w. p., garage. Adults. Talbot 4364 family; $30. 40 Monadnock St.

DORCHESTER—Upham's Cor. Mod. 7 rms., 1st floor, 2-fam., $45; 2nd floor, $40. Magnolia St.

DORCHESTER—Mod. 5 rooms, recreation room, garage, $35. Has white enamel sink, thoroughly renovated and handy to transit

NEW ENGLAND'S GREATEST EVENING NEWSPAPER

BOSTON EVENING AMERICAN

THURSDAY, SEPTEMBER 20, 1934

LARGEST EVENING CIRCULATION BY MORE THAN 80,000

Your Two Feet

Health and Comfort Depend on Them. They Are Life's Foundation.

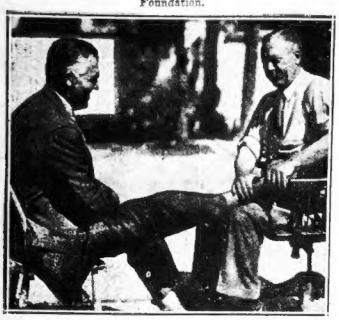

DR. LOCKE SHOWS REX BEACH, HOW, BY TWISTING THE FOOT, HE CURES NUMEROUS DISEASES

The distinguished writer, Mr. Rex Beach, publishes in COSMOPOLITAN FOR OCTOBER another article about the medical miracle worker who "cures arthritis by twisting your toes."

This description might repel the man of so-called "common sense." Suffering acutely with arthritis in the shoulder, elbows, wrists, he would reasonably ask: "What have my toes to do with the pain in my shoulder?"

That question is answered ingeniously by a Canadian doctor who sits in a swivel chair, in the open air, in the little town of Williamsburg, Ontario, with from one to two thousand people always waiting for him to examine and treat their feet.

After you have read Mr. Rex Beach's article in OCTOBER COSMOPOLITAN you may want, very probably, to investigate extraordinary statements that Rex Beach and other responsible writers have made concerning Dr. Locke removing disease by manipulating the feet of patients.

Dr. Locke, far from being a mere theorist, first studied medicine and became a full-fledged "regular" doctor in Canada and subsequently studied in Edinburg University, concentrating on manipulating surgery. When patients complain that it is foolish to treat a pain in the shoulder manipulating the feet, Dr. Locke replies good naturedly: **"When you step on a dog's tail, which is the end that yelps?"**

In other words, the place where you feel pain may have nothing to do with the location of the trouble that produces the pain.

The nerves, continually abused, strained and tortured by ignorant treatment of the feet, tight shoes, defective arches that carry the weight of the body, bones pressing on nerves, might in turn affect the mysterious endocrine glands that control all the functions of the body.

A defective thyroid gland will cause permanent idiocy, and injections of thyroid gland extract will restore normal mental conditions while the injections are continued. Who knows how important glands may be affected by incorrect posture and neglected feet?

Dr. Locke, who treats some twelve hundred human beings daily, looking at their feet and manipulating them, sometimes twisting the legs and bending the body over backwards, affirms that he is unable to teach others to do his work, although if his son should take up medicine he hopes that he can teach him.

As it is, the extraordinary Canadian doctor, surrounded every day by hundreds of suffering human beings and thanked daily by many that he has cured, enjoys a profitable monopoly in his line of work.

You take off your shoes, tell him what you think is the matter with you. With his powerful hands, that some of his patients call "ex-ray" hands, he manipulates your feet, and you pay only ***one dollar*** for the treatment.

But at the end of the day twelve hundred human beings have each paid one dollar to have their feet looked at and twisted, and twelve hundred dollars in a day is "something."

Rex Beach, who had already written two years ago about Dr. Locke, provides in this second article, published in COSMOPOLITAN MAGAZINE FOR OCTOBER, details of cures, including cures of blindness, that must amaze all doctors and annoy some.

Patients come to him suffering with arthritis, after they have had tonsils removed and teeth pulled to eliminate the supposed "focus of infection." Dr. Locke does not remove tonsils or teeth, but, according to Rex Beach and thousands of witnesses, he does ***remove arthritis.***

Thanks to Dr. Locke's work and the crowds that he has brought to the little town of Williamsburg, the old village has been transformed into a modern city with good hotels, good roads, plus prosperity.

Ancient miracles performed by the power of religion, according to Rex Beach, are almost equaled by Dr. Locke's extraordinary insight into the complicated human body.

Men and women come to him on stretchers and later come back "under their own power," cheerful and well, to thank him. Children especially are benefited by Dr. Locke's treatment.

Rex Beach writes:

"In the crowd are a number of children—frail, misshapen, sober little people with aged faces. They wear heavy metal braces or shuffle on twisted feet and on legs that bend like rope. A few are on litters and their shrunken limbs are tied into pitiful knots. One little seven-year-old is riding a velocipede, and I am told that he arrived only a few days before with swollen knees that were as stiff as steel."

Dr. Locke, according to Rex Beach, welcomes all physicians, explains his methods to them.

Sir Morell Mackenzie, the able British throat specialist who operated on the father of the former Kaiser, prolonged his life and thus enabled his wife, a daughter of Queen Victoria, to sit upon the German throne for a little while, once advised a young newspaper man who had broken his ankle badly in Monte Carlo:

"Don't have your ankle attended to here. Get crutches, go back to London, see a certain 'bone-setter.'"

That turned out to be good advice.

This newspaper does not endorse or guarantee Dr. Locke's ability or his cures, nor does COSMOPOLITAN MAGAZINE or Rex Beach guarantee them.

We do tell you of the extraordinarily interesting observations made by Rex Beach, an able writer and observer. You may read his article in the COSMOPOLITAN MAGAZINE FOR OCTOBER.

College Days--- -:- The Professors Will Have to Try Something Else -:- By T. E. Powers

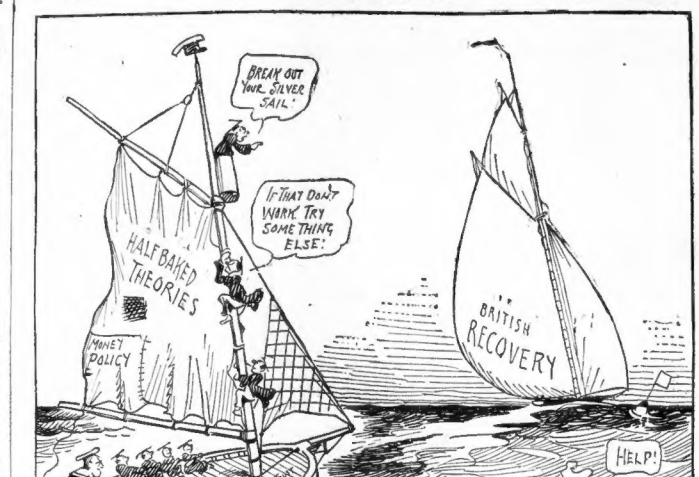

Listen, World! -:- By Elsie Robinson

"HOW COULD I DO IT?"

She signs herself "Redhead." And—yes, you've guessed it—it's a typical redhead ruckus. But there's something else in her letter that goes for all of us, without distinction as to color, class, age or creed.

Elsie Robinson

"How," she wails, "could I have done it? I'm supposed to be intelligent. I've fine people behind me, and good training. I really care for the best things in life. Then how could I have made such a common fool of myself?

"Where was my decency, my will power, my refinement—even my sense of humor? How could they all be swept away—leaving a person I've never known before?"

"SORRY NOW"

"Oh, I'm sorry now. No one on earth knows how sorry I am—unless they've been through it themselves. And the worst of it is—I don't know how to start over again, for I've lost my faith in myself. If a thing like this can happen to me once, what's to keep it from happening again?"

What's to prevent it happening again? The very thing that caused you to run amuck will prevent it from happening again, Redhead.

No, that isn't a riddle—it's life's deepest truth. Toe goodness and the badness in us actually spring from one common source. We aren't—as most of us believe—two different people inhabiting one hide, with entirely different qualities.

We're just one person with one set of qualities. And our acts depend simply on how we use those qualities.

Dollfuss, the good man who has just been martyred in Austria, and Dillinger, the bad man who has just been slaughtered in Chicago, were exactly alike in certain particulars, and their acts sprang from the same roots. They were both brave, reckless, rebellious and proud.

They both defied the Status Quo. And they both stood out above other men because of the intensity of these qualities. Their only difference lay in how they used these qualities.

Dollfuss used his courage nobly. Dillinger used his villainously. The same trait which made one a GOOD man made the other a BAD man. Yet if someone had taken Dillinger as a little child, and taught him how to turn his great courage and rebellion in the right direction, he might today be as revered as he is despised.

"How could I have done it?" That's what Redhead cries. That's what we all cry with shame and dismay when we've made a mess of things. And we wonder where this mysterious evil spirit came from, which has ousted all our decency and blackened our fine records.

But there is actually no "mysterious evil spirit." There is only that same strength, which has hitherto racked our finest acts, which has now run amuck.

And the marvel is not that we SOMETIMES make fools of ourselves, but that we don't do it all the time! For it is such a little while since all human beings were Dillingers—living in jungles, following jungle desires. And now we're "civilized," trying to use the same impulse which once made cannibals of us—to build cathedrals!

So don't be hopeless if you've come a cropper. Don't say to yourself, "There's a jinx in me that I can't understand; which may rise any time and wreck my life, no matter how hard I try to make good." Say instead—

"There's a FORCE in me which I can use, either for good or evil, as I, myself, choose. AND I CHOOSE TO USE IT FOR GOOD!"

And while you're saying that about yourself, it might also be well to remember it about the other fellow. He, too, is wondering how he "could have done it," and thinking of himself as a hideaway for some devil. But he isn't. He's just a muddled human being who has used his strength in the wrong way.

And I'm telling "you this for your comfort, Kid Redhead. If I had to select a man or a woman for a hard job—one which implied plenty of temptation and punishment as well as honest sweat—I'd take, every time, the human being who'd made a big mistake and lived above it, rather than the Pious Prune with no spot on his or her record.

For I'd know with the once-sinner, that I was dealing with strength. But I could never be sure about the saint.

Copyright, 1934, for the Boston Evening American.

She Can't Thank You -:- By Winifred Black

Winifred Black

Rosalie can't bear to say thank you. She simply cannot endure it.

She doesn't even like to look thank you, or feel it either. I begin to think.

I've seen Rosalie walk around four blocks and up and down a hill on a hot day to avoid meeting someone who had tried to do her a kindness.

In other respects, Rosalie is rather a good sort.

She's intelligent, she's generous, she's kind-hearted, if you aren't as well off or as popular, or as good-looking, or as witty as she would like to be.

Ask all the favors you want of Rosalie and she will do them with smiling and genuine warmth—but do her a favor, ask her to go on a little trip with you, and you pay the expenses—look out for trouble with Rosalie.

She may accept the invitation for one reason or other, but she'll think of a hundred ways to make you uncomfortable.

She'll suggest a different sort of trip—if you ask her to go to Alaska she'll say, "No thanks, I really couldn't make it this year," or she'll say, "Yes thanks, but couldn't you make it Honolulu, that would be so much more fun."

And all the way to either Alaska or Honolulu she will think of a dozen little ways to make you feel that she'd do the thing a lot better if she were the hostess.

Don't ask Rosalie to your house to meet a few really interesting people.

She likes to meet the people but she hates it because you're asking her and she is not asking you.

The way to get Rosalie's everlasting grudge is to do something nice for her that she'd like to do for you—and can't.

Oh, yes, the psycho-analysts know all about this sort of thing. They're always talking about it, they call it "the inferiority complex."

I call it plain, old-fashioned envy, and hateful, bitter, small-minded jealousy—and that's that.

TORTURE OF JEALOUSY

Poor Rosalie—she seems such a nice, well-balanced person on the outside, and all the time this cruel wolf of envy is tearing at her heart.

I'd rather be as poor as Job and as old as the hills, and as ugly as a mud fence and as unpopular as a snake—than to suffer from this hideous, tormenting disease of jealousy, which can turn rather an unusually nice woman into a spiteful green-eyed monster.

What is it they used to tell us when manners were manners and breeding was really breeding—oh, yes! "It takes more breeding to receive a favor graciously than it does to give one with grace, and courtesy."

Bad breeding, that's part of the "I'm as good as you are, and don't you dare try to do anything pleasant for me" frame of mind.

Pride, self-respect, why they aren't first cousins to this little mean downy-backalley way of looking at things.

Poor Rosalie, isn't it too bad she does so hate to say thank you?

Copyright, 1934, by the Boston Evening American.

Words of Wise

Better be ignorant of a matter than half know it.—Marcus Aurelius.

Tis not the drinking that is to be blamed, but the excess.—Selden.

It is a condition that confronts us—not a theory.—Grover Cleveland.

No legacy is so rich as honesty. —Shakespeare.

By Edgar A. Guest

GOLF

If golf I'd never come to know
I had been spared no end of woe.
I might have passed the summers by
Untroubled by a cuppy lie
And only had my peace destroyed
By troubles mortals can't avoid,
But now when I should happy be
What should be pleasure tortures me.

From loss and hurt most men receive
Enough in life to make them grieve
And it would seem the fates designed
Sufficient cares of every kind
To try men's courage o'er and o'er
Without their manufacturing more!
But no! Mankind must golf invent
Further to stir up discontent.

Not satisfied throughout the years
With all that causes sighs and tears
And frets the soul, the notion came
That golf would be a pleasant game,
And thus the hook and slice were born
By which the souls of men are torn.
Then they began with frenzied glance
To worry over hook and stance.

Sometimes I wonder as I sigh
In grief above a cuppy lie
Or feel my temper boiling hot
Because I've shanked a mashie shot
And cannot seem to groove my swing
If golf's a necessary thing.
Had I ne'er putted on a green
My life much happier might have been.

Human Side of the News; Old-Age Pension Idea

By Edwin C. Hill

The Townsend national old-age pension movement, but lightly touched on in the newspapers, is sweeping eastward from California and now claims 4,200,000 adherents.

It would require the federal government to pay every person 60 years old a monthly pension of $200 to the end of his life, with the provision that he spend the entire amount within the month.

According to the official prospectus of the movement, there would be 10,300,000 persons thus taken out of the competition for jobs; a second condition would be that the recipient of the pension must sacrifice any employment he might have. Funds would be provided by a national sales tax.

Proponents of the plan insist that the dual achievement of removing more than 10,000,000 persons from jobs, and turning $24,000,000,000 each year into the channels of trade and manufactures, would end unemployment and depression.

MOVEMENT GROWING

They also stress the vast gains in the abolition of poor farms and relief agencies for the care of the aged poor. The plan is put forward by Dr. F. E. Townsend, for several years in charge of the care of the indigent sick of Long Beach, California.

Whatever fantastic aspects the scheme may assume in the mind of a detached and rational observer, the fact is that it is a strongly financed, rapidly growing movement, attracting huge audiences, put forward with an active and skilful organization, and quite certain to cross the threshold of the next Congress.

A petition for presentation to Congress already has more than 4,000,000 signatures. The national headquarters are in Los Angeles, where it is incorporated as Old Age Revolving Pensions, Inc.

National organizers are at work throughout the country, and the organization now has branches in 31 states. Organization is now beginning in New Jersey and New York. Funds are obtained by subscriptions and from the sale of booklets and pamphlets describing the plan.

Politically, it apparently is following the methods of the Anti-Saloon League, by which a compact balance of power was used to swing candidates for elections. Leaders of the movement are frank in saying that candidates for Congress will be giving a showing of the power and numbers of the organization.

Out of the long depression of the seventies came Henry George and the single tax. The obscure printer came within a few thousand votes of being elected mayor of New York as his single tax movement, hooted and ridiculed at first, gained ground. Earlier depressions had produced Greenbackers and "Know-Nothings."

TECHNOCRACY'S NEST

Multitudes of people, suffering long years of want and insecurity, look eagerly for a messiah or a messianic plan. One saw this in the quick flare-up of technocracy, which believers in the status quo might have found much more disturbing had it not been for the inept, if not fantastic leadership of Howard Scott. Technocracy was hatched here.

"Sockless Jerry" Simpson flourished in Kansas, and the Ku Klux Klan first grew in the troubled reconstruction days in the South. There is no sectional locale for Utopias. But California seems more intent than any other lotus land in peering through the mists toward the enchanted City of Camelot.

It was in 1898 that Edwin Markham published, in the San Francisco Examiner, "The Man with the Hoe." There was, as now, a Roosevelt stir and ferment in California. Edwin Markham was lifted to Olympus. Henry George, too, had come from San Francisco.

And now, Upton Sinclair, the literary gad-fly, is keeping the stolid burghers awake nights, as he sweeps the Democratic primary with his Utopian "End Poverty in California" campaign. Concurrently, another such incubus to conservative citizens is the strange secret sect, the Utopians, which is seeping out around the country from California.

California, too, has an elaborate and drastic plan for the re-making of the national economy, providing for the retirement of all workers at the age of forty-five. It is moving eastward rapidly, claiming 5000 converts a day. Its semi-invalid, mystical leader, Eugene P. Reed, is all but canonized by his followers. The society is incorporated in Los Angeles as a "Utopian Society, Western Division." Its support is believed to have aided greatly in the nomination of Upton Sinclair.

Back of all these schemes there is, first of all, a promise of security and provision for old age. Public men have realized that this urgent human demand can and does motivate sometimes erratic political action, and, during the years of depression, the cause of old age pensions has been sharply advanced. Twenty-eight states now have such laws.

Senator Clarence C. Dill is pressing hard for federal legislation. Various associations for social security are organizing and campaigning.

Out of all the bewildering welter of our confused economy, out of all the conflicts of interests and opinions, there is emerging in the minds of the masses the determination that somehow, by any kind of a desperate expedient, some measure of security must be attained. Utopias—from the Timaeus of Plato, down on through Thomas More's ideal state, Bacon's New Atlantis, Samuel Butler's Erewhon and William Morris' News from Nowhere—usually are made by old men; old men's visions, rather than young men's dreams.

Naturally they seek security. Young men are less afraid of risks and contention, more willing to parlay a long shot into something or other.

Dr. John Dewey muses benignly over his Utopia, in which it seems all men are scholars. The eugenists build millenia where all are polo vaulters.

G. B. S. Haldane, the British scientist—and he's my own secret preference — thinks perhaps we have messed up life a whole lot with our hectic muddling and meddling, and that, in his Utopia, there will be regard for Nature's insistence on variety, and every man will have a chance to be himself. He thinks some kind of scientific eugenics may profitably emerge from the life stream, but that it can't be put into it by wars and hysteria.

Just in case you are inclined to regard the lighter fringes of human movements which come in times of stress, think back to a group of "thinking men" as the "German Racialists," who were first out in front in 1924.

Their Nordic fallacy was laughed down by everybody who knew anything—but here they are right up in the wheel box in Germany today, with the great Rosenberg state philosophy built on their fantasy.

Copyright, 1934, by the Boston Evening American.

Aid for Shoe Industry

The great New England shoe industry is making a plea for a common sense solution of its troubles, largely brought about because of the extension of Federal aid to drouth-stricken cattle owners. It should be heeded.

Hides taken from cattle from the drouth-stricken areas became the property of the Federal Surplus Relief Corporation after September 5. And it was a threat to stalk hide, leather and shoe markets until plans for their disposal are developed.

Already a proposal to have the government manufacture leather articles has been made. And has caused concern to manufacturers who see their markets literally swept away from them by misguided attempts at relief.

From William R. Martineau of Boston a suggestion comes that has the merit of substantial support by informed leather and shoe interests. Before the hides from drouth cattle. Then, through a series of public auctions, spread over a period of months, gradually dispose of them.

Against this reservoir of readily saleable merchandise the Federal Surplus Relief Corporation can place its orders for leather articles. For it is assured of a fair income in the not too distant future to cover costs.

The result can only be a firm, and some say higher, market for hides. Plus a guarantee that the needy will be cared for with wanted goods produced by those skilled by years of practical experience.

Good Man Resigns

The resignation of Matt B. Jones as president of the New England Telephone Company is received with widespread regret. It becomes effective the last day of this month. A good man gives up the helm.

Mr. Jones is outstanding among public utility leaders in that he has built up a wide circle of friendship among the common people.

Many a young New Englander has heard opportunity knocking at his door and found it was Mr. Jones, offering him the chance to work his way up life's ladder.

He has governed company affairs with Lincoln-like "Charity toward all and malice toward none." May John J. Robinson, Mr. Jones' successor, do as well.

Stars and Stripes

Now that Europe has wangled Soviet Russia into the League of Nations, we see no reason why that body, which has died so many natural deaths, can't start something livelier than a funeral.

With a 43 per cent corn crop and a similar reduction in our wheat crop, something's going against the grain.

Our industrial problem is one of how many hours we've got NOT to work to make a living.

Daily Bible Text

"Now the God of all hope fill you with all joy and peace in believing."

—Romans xv, 13.

By the Rev. A. Z. Conrad, Park Street Church, Boston.